

Rammy - Plinio

**STAMPS ON STAMPS
CATALOG**

VOL III - Tome 3

**OCEANIA
Palau - Wallis & Futuna**



Pavia (Italy) - January 2021

Acknowledgments

Attilio Papio (Italy)

Lou Guadagno (U. S. A.)

Lloyd Gilbert (G. B..)

Komlóssy Zoltán (Hungary)

Martin-Hirschbühl (Oberhelfenschwil - CH)

Michael Merritt (Mendham NJ - U. S. A.)

Plinio Richelmi (Pavia - Italy)

Rammy Molcho (Ramat Hasharon - Israel)

Catalogs

BOLAFFI
IL CATALOGO DEI FRANCOBOLLI

MICHEL
Europa-Katalog West 1996/97 (A-L)

SCOTT
ONLINE



STAMPWORLD

UNIFICATO
Super

1896  2021
YVERT & TELLIER

Index

Palau	Pag. 4
Papua New Guinea	Pag. 13
Penrhyn	Pag. 19
Pitcairn Islands	Pag. 24
Samoa	Pag. 29
Solomon Islands	Pag. 37
Tokelau	Pag. 52
Tonga	Pag. 55
Tonga - Niufo'ou	Pag. 75
Tuvalu	Pag. 80
Vanuatu	Pag. 86
Wallis & Futuna	Pag. 89

Editor

Rammy Molcho

(Ramat Hasharon - Israel)

<http://www.stampsonstamps.org/Rammy/index.htm>

Plinio Richelmi

(Pavia - Italy)

<http://www.stampsonstamps.eu/>

Only type A and type B SOS and postmark are listed in the catalog



Type A example



Inside



Type B example



Inside



postmark example



Inside

Legend

B = Bloch

PC = Postal Card

Country	Stamps	Block	Postal Card	Total
Palau	21	9	0	30
Papua New Guinea	20	2	0	22
Penrhyn	6	4	0	10
Pitcairn Islands	20	3	0	23
Samoa	14	8	0	22
Solomon Islands	29	19	0	48
Tokelau	0	4	0	4
Tonga	65	7	0	72
Tonga - Niuafu'ou	14	3	0	17
Tuvalu	9	7	0	16
Vanuatu	2	4	0	6
Wallis & Futuna	18	3	0	21
TOTAL	218	73	0	291

Palau



#1 to #4



Scott: #C6-9

Issued: 19.9.1985

Palau-Germany Exchange Centenary



Inside #C6: Germany #40



Inside #C7: Marshall Isl. #8



Inside #C8: Caroline Isl. #19



Inside #C9: Caroline Isl. #13

#B1



Scott: #C9a

#5 to #8



Scott: #164-7
 Issued: 16.10.1987
 Japanese Links to Palau



Inside #164: Japan #257



Inside #165: Japan #347



Inside #166: Japan #B1



Inside #167: Japan #201

#B2

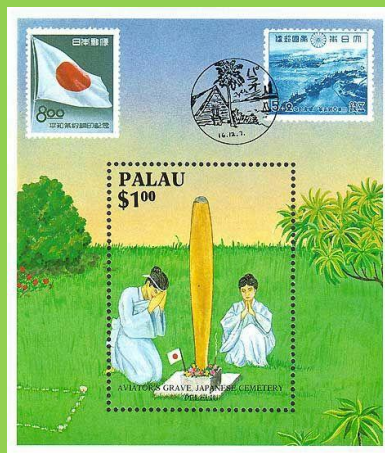

Scott: #168



Inside #168: Japan #547



Inside #168: Japan #B7x

#B3



Scott: #197

Issued: 26.8.1988

PRAGA '88



Inside #197c: Palau #4a

#B4

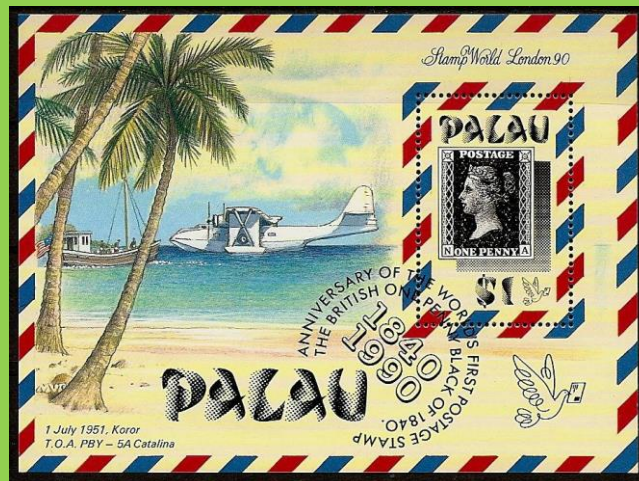

Scott: #236

Issued: 6.5.1990

150th Anniversary, Penny Black



Inside #236: G.B. #1 [N-A]

#9 - 10

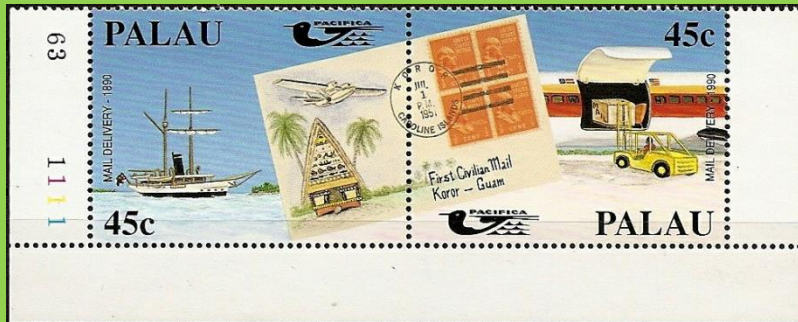

Scott: #248a

Issued: 24.8.1990

Pacifica; 110 Years of Mail Delivery



Inside #248: US #803

#B5

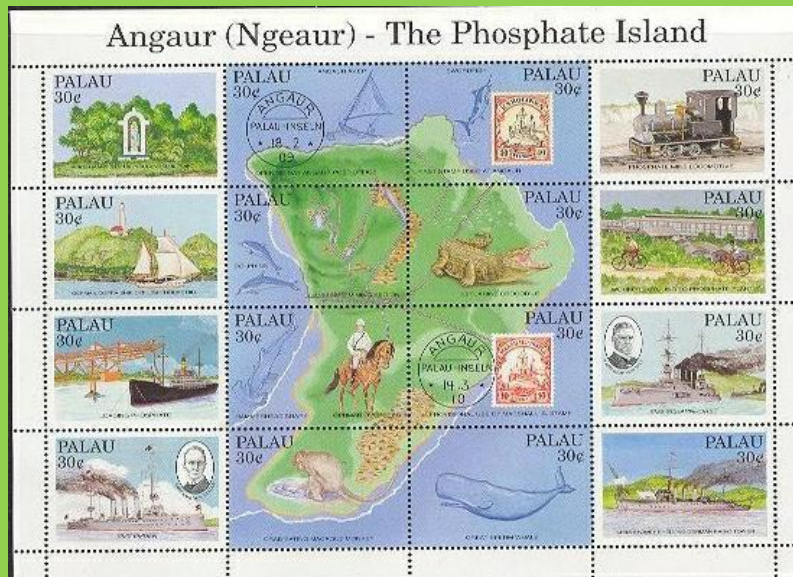

Scott: #263

Issued: 14.3.1991

Angaur, The Phosphate Island



Inside #263c: Caroline Islands #13



Inside #263k: Marshall Islands #15

#B6



Scott: #413

Issued: 6.2.1997

50th Anniversary, So. Pacific Commission



Inside #413 (In Margin): Palau #C10

#B7



Scott: #479

Issued: 1.2.1999

Environmental Heroes of the 20th Century



Inside #479: US Duck Stamp #RW1

#11 - 12



SW: #1453/4

Issued: 27.4.1999

IBRA '99



Inside #1453: Caroline Islands #19



Inside #1454: Caroline Islands #10



Inside #1454: Caroline Islands #8

#B8



Scott: #498-500

Issued: 27.4.1999

IBRA '99



Inside #342: Caroline Isl. #1



Inside #342 (in margin): Caroline Isl. #2-6

#13



Scott: #841

Issued: 12.7.2005

Sede Vacante



Inside #841: Vatican City #61

#B9

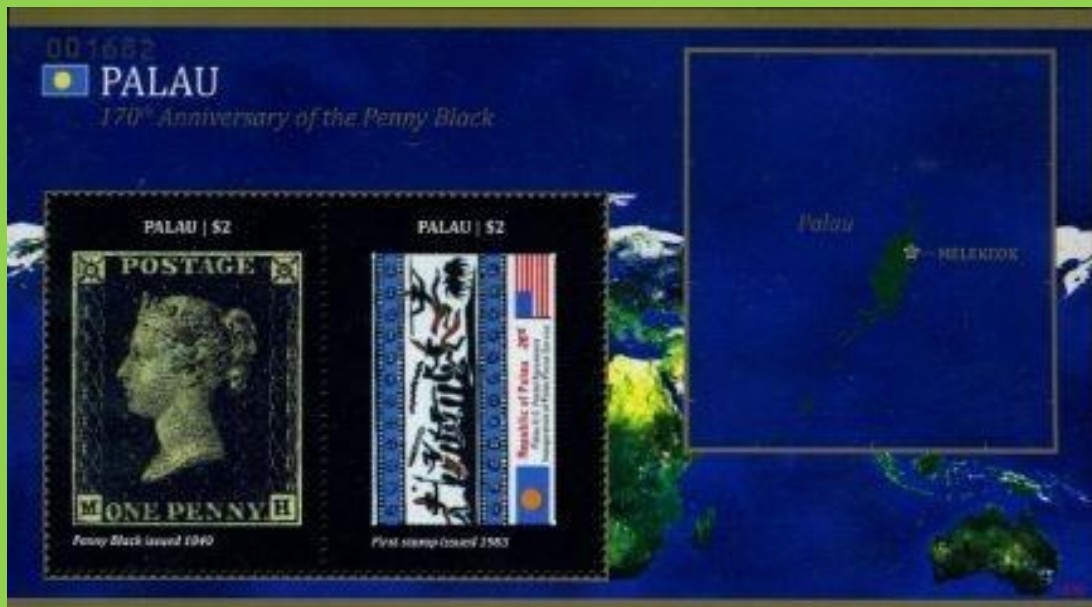

Scott: #1016

Issued: 08.09.2010

170th Anniversary of the Penny Black



Inside #1016: G.B. #1 [M-H]



Inside #1016: Palau #2

#14 to 21



STAMPS OF SOUTH KOREA
한국의 우표

SW: #3476/83
 Issued: 12.05.2014
 Korea Stamps

Inside: Korea Stamps



Korea #936



Korea #1398



Korea #1635



Korea #704



Korea #948



Korea MIII/S5



Korea #861



Korea #300

Papua New Guinea



#1 to #6



Scott: #389-94

Issued: 24.10.1973

75th Anniversary of Stamps in Papua New Guinea



Inside #389: Ger. New Guinea #1



Inside #389: Ger. New Guinea #2



Inside #390: Ger. New Guinea #17



Inside #391: New Britain #43

(Pic of #43d – Kieta)



Inside #392: Papua New Guinea #7



Inside #393: New Guinea #1



Inside #394: Papua New Guinea #108

#7



Scott: #584-7
Issued: 7.9.1983
World Communications Year



Inside #584: Papua New Guinea #584

#8 to #11



Scott: #627-30
Issued: 11.9.1985
Post Office Centenary



Inside #627: British New Guinea H&G#2 (1901)

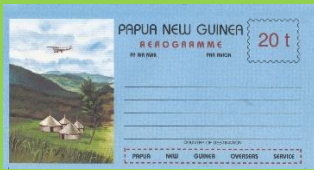

Inside #627: Papua New Guinea H&G #13 (1985)



Inside #628: Queensland #113 (1897)



Inside #628: Papua New Guinea #628



Inside #629: Papua New Guinea TBI



Inside #630: Germany #40



Inside #630: Papua New Guinea #627/30

#B1



Scott: #631

#12



Scott: #707-10

Issued: 22.3.1989

International Letter Writing Week

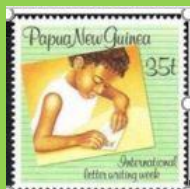
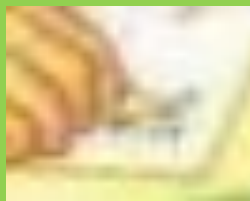

Inside #708: Papua New Guinea #708 on Envelope

#13 - 14



Scott: #965a-b
 Issued: 0.0.1999
 IBRA '99



Inside #965a-b: Ger. New Guinea #1



Inside #965a-b: Ger.New Guinea #2



Inside #965a-b: German New Guinea #17

#15 to #20



Scott: #1024-9
 Issued: 30.4.2002
 Centenary First Stamps of Papua New Guinea



Inside #1024-9: British New Guinea #Type A1

#B2



Scott: #1029a

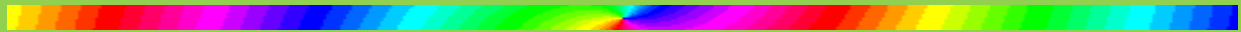

Penrhyn



#1 - 2



Scott: #64-5

Issued: 27.9.1974

Centenary, UPU



Inside #64: Penrhyn #1



Inside #64: Penrhyn #2



Inside #65: Penrhyn #27



Inside #65: Penrhyn #28

#B1



Scott: #64-65

#3 to #5



Scott: #107-10

Issued: 26.9.1979

Death Centenary of Sir Rowland Hill



Inside #107: Penrhyn #64-5



Inside #108: G.B. #1 [G-B]



Inside #109: Penrhyn #104b

#B2



Scott: #110a

#6



Scott: #296

Issued: 20.9.1984

AUSIPEX '84



Inside #296: Penrhyn #104b (Pic of 104)



Inside #296: Penrhyn #108 (Pic of 107-10)



Inside #296: Penrhyn #136



Inside #296: Penrhyn #180 (Pic of 180a)

#B3

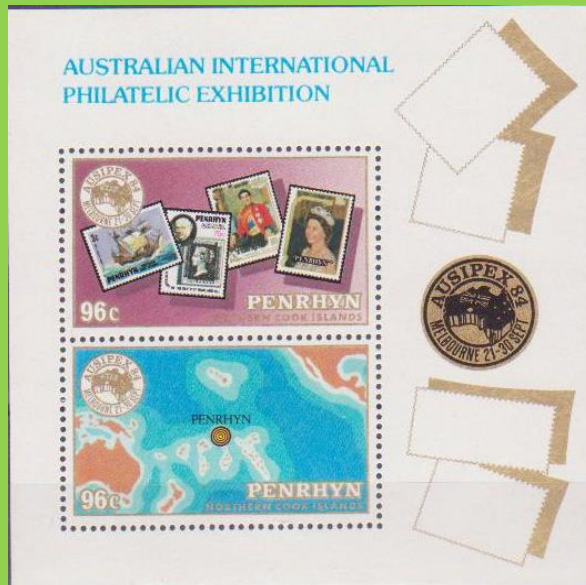

Scott: #298

#B4



Scott: #345

Issued: 4.8.1986

STAMPEX '86, Surcharge #298

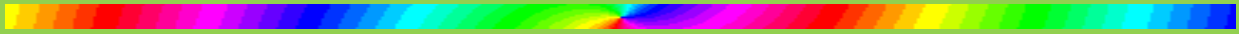

Pitcairn Islands



#B1

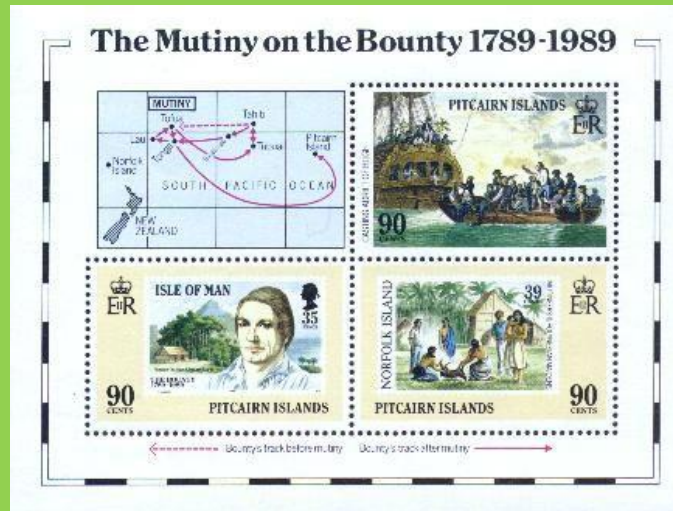

Scott: #322, #322a, #322b, #322c

Issued: 28.4.1989

Pitcairn Island Bicentennial



Inside #322b: Isle of Man #393



Inside #322c: Norfolk Isl. #453

#1 to #5



Scott: #338-342

Issued: 15.10.1990

50th Anniversary, Pitcairn Island Stamps



Inside #338: Pitcairn Isl. #2



Inside #339: Pitcairn Isl. #31



Inside #340: Pitcairn Isl. #108



Inside #341: Pitcairn Isl. #1 2



Inside #342: Pitcairn Isl. #300



Inside #342: G.B. #1 [?-K]

#B2



Scott: #452

Issued: 17.5.1996

CHINA '96, 9th Asian Intl. Philatelic Exhibition



Inside #452: People's Republic of China #1900

#B3



Scott: #520a
Issued: 22.5.2000
Stamp Show 2000 Exhibition



Inside #520a (In margin of sheet-logo): G.B #1

#6



Scott: #790a-d
Issued: 11.12.2014
75th Anniversary of the Adm. Byrd Visit to Pitcairn





Inside #790b: New Zealand #226

#7 to #16



Scott: #798-807

Issued: 15.10.2015

75th Anniversary of first Pitcairn Islands stamp



Inside #798-807: Pitcairn Islands #1, #2, #3, #4, #5, #5A, #6, #6A, #7, #8

#17 to #20



Label Strip
Issued: 00.00.2024
Jennifer Toombs



Inside: Pitcairn Isl #56 (1966)



Inside: Pitcairn Isl #101 (1969)



Inside: Pitcairn Isl #125 (1972)



Inside: Pitcairn Isl #194 (1980)



Samoa



#B1



Scott: #343
Issued: 12.3.1971

INTERPEX



Inside #343: Samoa #3c (Pic of #3)



Inside #343: US #1

#1



Scott: #403-6
Issued: 4.9.1974
Centenary, UPU



Inside #405: Samoa #66

#2 to #5



Scott: #458-61

Issued: 29.8.1977

Samoa Postage Stamp Centenary



Inside #458: Samoa #3



Inside #459, #461: Samoa #4b



Inside #459: US #157



Inside #460: Samoa #1c/11a

#6 to #9



Scott: #513-6

Issued: 27.8.1979

Death Centenary of Sir Rowland Hill



Inside #513-6: G.B. #1



Inside #513-6: G.B. #2

#B2



Scott: #516a

#B3



Scott: #533

Issued: 23.8.1980

ZEAPEX '80



Inside #533: Samoa #239

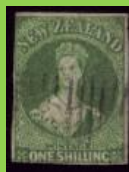

Inside #533 (In Margin): New Zealand #3

#B4



Scott: #538

Issued: 29.9.1980

SYDPEX '80



Inside #538: Samoa #536

#10



Scott: #775

Issued: 3.5.1990

150th Anniversary, Penny Black

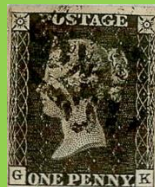

Inside #775: G.B. #1 [G-K]

#B5



Scott: #780

Issued: 24.8.1990

New Zealand '90



Inside #780: Samoa #240

#B6



Scott: #810

Issued: 17.4.1992

World Columbian Stamp Expo '92



Inside #810: Samoa #1

#B7

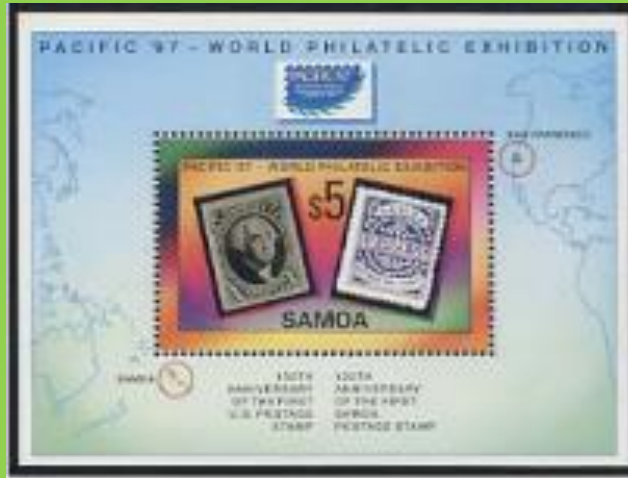

Scott: #934

Issued: 29.5.1997

Pacific '97, 150th Anniversary First U.S. Stamps



Inside #934: U.S. #2



Inside #934: Samoa #1

#11 to 14



Scott: #1075-8

Issued: 7.12.2005

50 Years of Europa Stamps



Inside #1075



Netherlands #494



Andorra/Fr Adm #174



Spain #1262



Germany #749



Italy #750



Austria #657



Inside #1076



Norway #842



Belgium #573



San Marino #701



Netherlands #417



Spain #1567



Inside #1077:



Italy #750



Netherlands #494



Austria #657



Belgium #496



Spain #1262



Inside #1078:



Netherlands #417



San Marino #701



Spain #1567



Norway #842



Belgium #573

#B8



Scott: #1078a

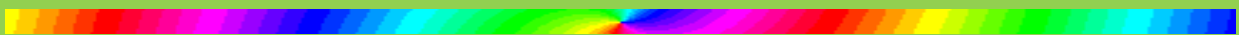

Solomon Islands



#1 to #3



Scott: #204-7

Issued: 15.4.1970

New General Post Office in Honiara



Inside #204: New South Wales #99



Inside #205: Solomon Isl. #3



Inside #206: Solomon Isl. #18

#4 - 5



Scott: #276-9

Issued: 16.12.1974

New Constitution, Inaugurated 18.10.60



Inside #276, #279: Solomon Isl. #208



Inside #277-8: Solomon Isl. #107

#B1



Scott: #279a

#6 to #8



Scott: #393-5

Issued: 16.8.1979

Death Centenary of Sir Rowland Hill



Inside #393: Solomon Islands #14



Inside #394: G.B. #51



Inside #395: Solomon Isl. #372

#B2

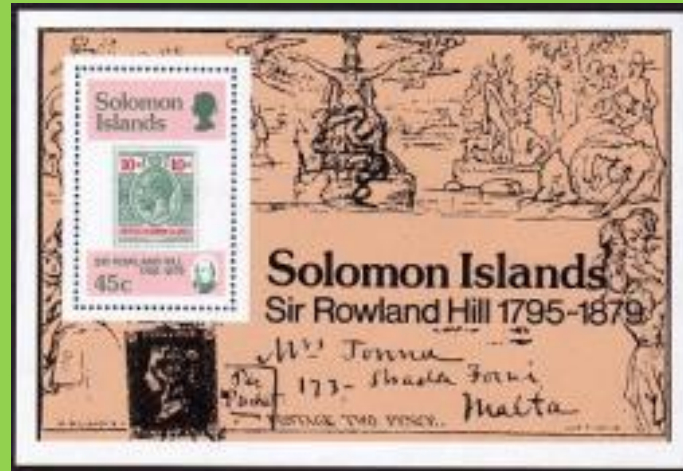

Scott: #396



Inside #396: Solomon Isl. #40



Inside #396 (In margin): G.B. #1

#9 - 10



Scott: #511-4

Issued: 19.12.1983

World Communications Year



Inside #513: Solomon Isl. #11



Inside #514: Solomon Isl. #14

#B3

SOLOMON ISLANDS * 1908 | 1983



The above reproduction marks the 75th Anniversary of Crown Agents' involvement in Solomon Islands stamps. In 1908 the 'Small Canoes' set of eleven stamps was released. The paper used embodied one of the earliest examples of the now famous CROWN AGENTS WATERMARK. The original stamps were printed by Thomas de la Rue in a size approximately 20 x 24mm. The issue was highly popular and successful: it was not fully replaced until 1914.

1983 coincidentally marks the 150th Anniversary of the Crown Agents who, over the years, have rendered many other services to the Solomon Islands, such as recruitment of Officials; banking and investment; engineering consultancy and stores procurement; hospital and medical services. Today the Crown Agents are still very much involved with the design and production of postage stamps for many countries. But few of these can trace their direct association back as far as 1908.

Scott: #514a

#B4

SOLOMON ISLANDS * 1907 | 1984



U.P.U. XIX CONGRESS
HAMBURG 1984

The two designs issued by Solomon Islands are popularly referred to as the 1907 'Large Canoes'. They were based on a drawing by Mr Charles Woodford, Resident Commissioner, and were an instant success. Unfortunately their colorings did not comply with prevailing regulations of the Universal Postal Union and, in 1908, the 'Small Canoes' issue, reproduced above replaced them.

The paper used possesses one of the earliest examples of the now famous Crown Agents Watermark, the Multiple-Crown, C.A. sideways. The stamps were printed by Thomas De La Rue.

1984 is highly significant for Solomon Islands as the nation has obtained full membership of the Universal Postal Union with effect from 1st January. As evidence of the nation's commitment to the ideas of the Union, two delegates will, for the first time, attend, and participate in, the U.P.U. XIX Congress in Hamburg in June.

Scott: #525

Issued: 18.6.1984

19th UPU Congress

Similar to #514a - inscribed "1907-1984"

#11 - 12



Scott: #673-7

Issued: 15.10.1990

150th Anniversary, Penny Black



Inside #675: Solomon Isl. #1



Inside #677: Solomon Isl. #20



Inside #677: G.B. #1 [? - ?]

#13 to #24





Scott: #1001-6
 Issued: 16.5.2005
 50 Years of Europa Stamps



Inside #1001a: Spain #1262



Inside #1001b: Netherlands #417



Inside #1002a: Andorra (FR) #174



Inside #1002b: Belgium #573



Inside #1003a: Belgium #496



Inside #1003b: Spain #1567



Inside #1004a: Netherlands #494



Inside #1004b: Norway #842



Inside #1005a: Austria #657



Inside #1005b: San Marino #701



Inside #1006a: Germany #749



Inside #1006b: Italy #750

#B5 to #B10





Scott: #1001-6

#B11 - #B12



SW: #1855/9

Issued: 03.05.2013

Towards Australia 2013



Inside: Australia #3536



Inside: Australia #3534



Inside: Australia #3532

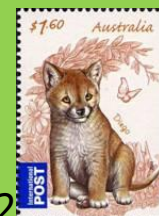

Inside: Australia #3533

Inside (In Margin):



Australia #174



Australia #1



Australia #171



Australia #173



Australia #174



Australia #320



Australia #322
(block of 4)



Inside: Australia #3535

#B13



Scott: #1579b

Issued: 03.07.2014

300th Anniversary Birth of C.W. Gluck, composer



Inside #: Germany #1541

#B14 - #B15



Scott: #1770a/b/d & #1778
 Issued: 24.05.2015
 175th Penny Black



Inside: G.B. #1 [B-D] (1840)



Inside: G.B. mulready [S-D/S-E] (1840)



Inside: G.B. #2 (1840)

In margin:



Inside: G.B. #1 [B-D] (1840) [S-D/S-E] (1840)

#B16 - B17



Scott #1995a/b/c/d & #2020
 Issued: 13.05.2016
 Fauna Stamps



Inside: Romania #3233



Inside: Laos #1177



Inside: Bulgaria #3399

Error: Bulgaria #3399 shows no *Rhinolophus* sp. as mentioned but a *Plectus* sp.



Inside: USSR #5541



Inside: Poland #2680



Inside: Grenada #854

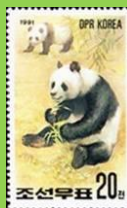

Inside: DPR North Korea #2963



Inside: Uzbekistan #65



Inside (In back): Czechoslovakia #2751



Inside (In back): Cambodia #1597



Inside (In back): Cambodia #1597

#25



SW: #3908

Issued: 01.12.2016

Chinese new Year



Inside: China #1586 (1980)

#B18

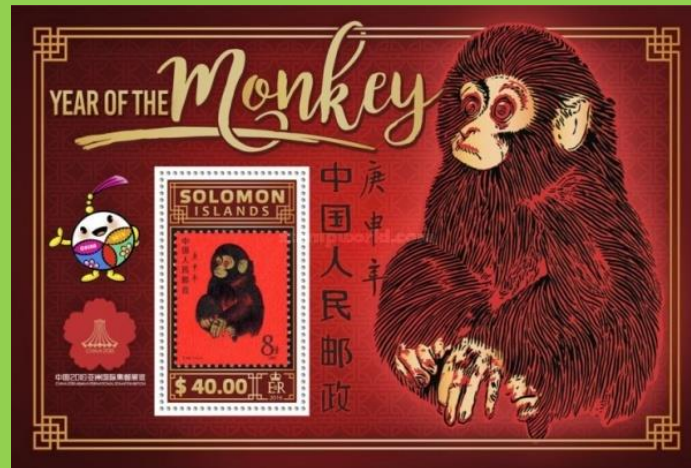

SW: #3908

#26 to #29

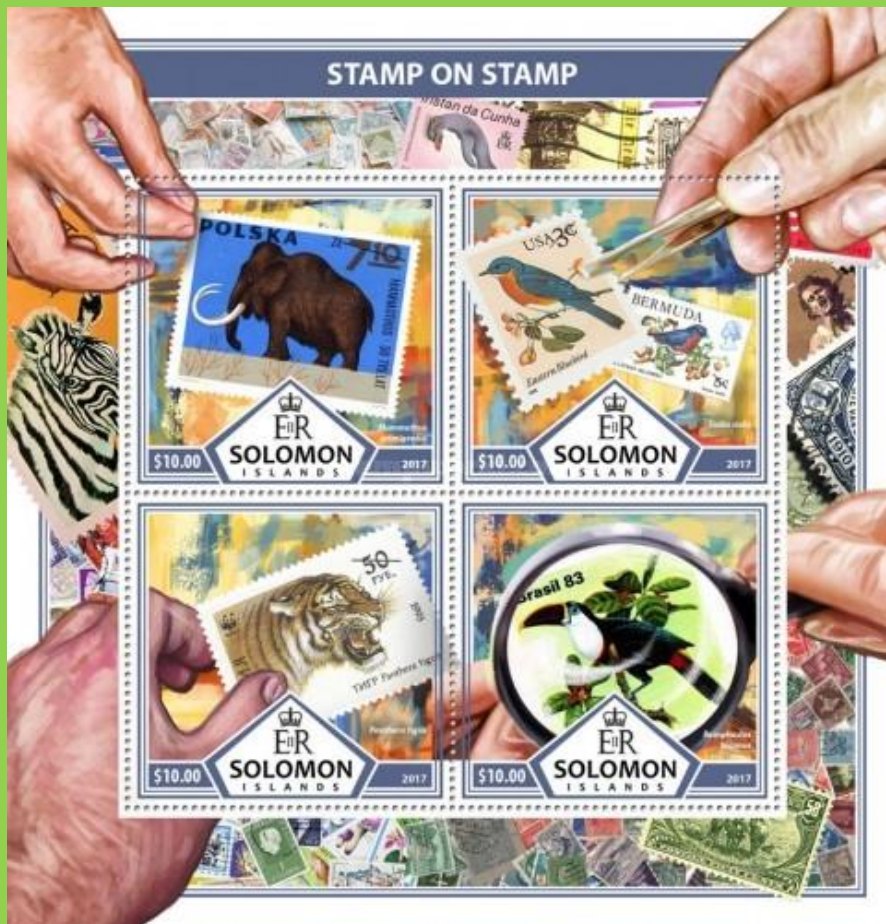

SW: #4499/4502
Issued: 21.08.2017
Stamps on Stamps



Inside: Poland #????



Inside: U. S. #????



Inside: Bermuda #????



Inside: Russia #????



Inside: Brazil #????

#B19



SW: #503

Issued: 21.08.2017

Stamps on Stamps



Inside Uruguay SW #113 (1968)



Inside (in margin) TBI



Tokelau



#B1



Scott: #171

Issued: 3.5.1990

150th Anniversary, Penny Black



Inside #171: G.B. #1 [L-B]

#B2



Scott: #254

Issued: 22.6.1998

50th Anniversary, Tokelau Stamps



Inside #254: Tokelau #1



Inside #254: Tokelau #2



Inside #254: Tokelau #3

#B3



Scott: #283

Issued: 22.5.2000

Stamp Show 2000 Exhibition



Inside #283 (In margin of sheet in show logo): G.B #1

#B4

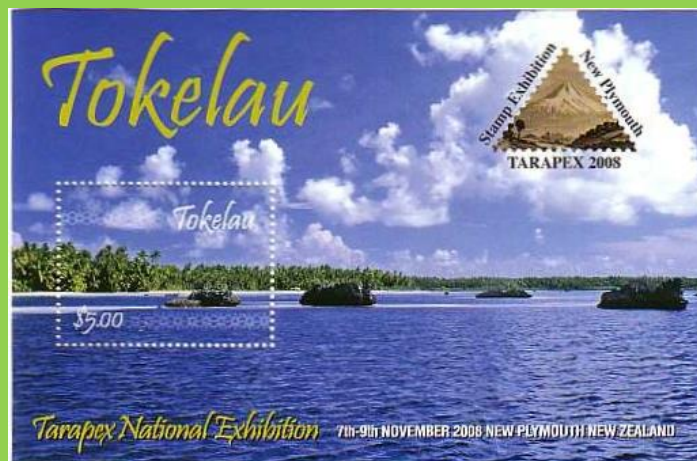

Scott: #373

Issued: 7.11.2008

TARAPEX Exhibition



Inside #373 On diamond-shaped logo: New Zealand type A71



Tonga



#1



Scott: #114-8

Issued: 1.12.1961

75th Anniversary of Postal Service



Inside #114: Tonga #1

#2 to #4



Scott: #146-7, #C17

Issued: 18.6.1966

Centenary of Tupou College and of Secondary Education, Overprint #114



Inside #114: Tonga #1

#5



Scott: #168

Issued: 25.3.1967

New Currency Provisionals, surcharge #147



Inside #114: Tonga #1

#6 to #10





Scott: #337-41
 Issued: 20.6.1974
 Centenary, UPU

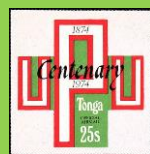

Inside #337-41: Tonga #CO87

Simplified: inscriptions, value removed and new value superimposed

#11 to #15

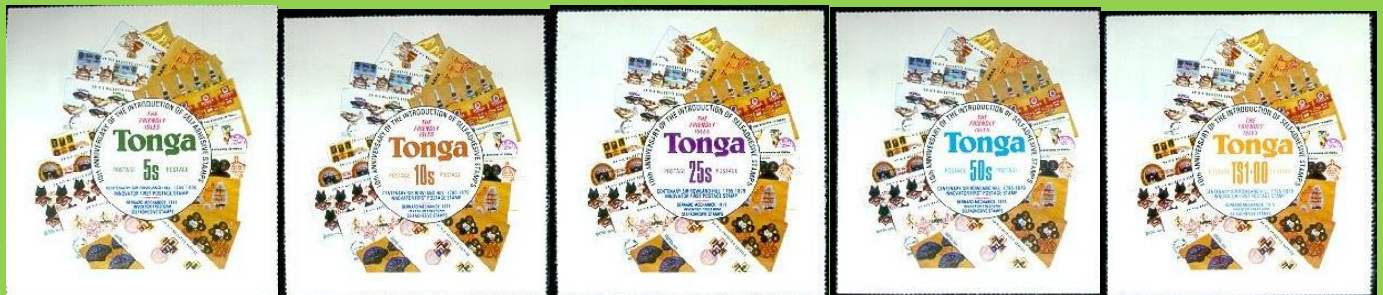

Scott: #454-8
 Issued: 1.6.1979
 10th Anniversary, Tongan Self-adhesive Stamps



Inside #454-8: Tonga #222-4



Inside #454-8: Tonga #C60-2



Inside #454-8: Tonga #C63-7



Inside #454-8: Tonga #259-61



Inside #454-8: Tonga Type A46 (Pic of #274)



Inside #454-8: Tonga Type A50 (Pic of #292)



Inside #454-8: Tonga Type AP11 (Pic of #C135)



Inside #454-8: Tonga Type A58 (Pic of #342)

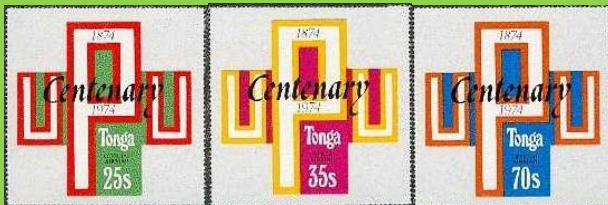

Inside #454-8: Tonga #CO87-9

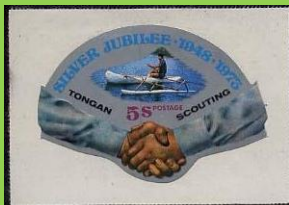

Inside #454-8: Tonga Type A55 (Pic of #322)



Inside #454-8: Tonga #C174-5



Inside #454-8: Tonga Type AP12 (Pic of #C146)

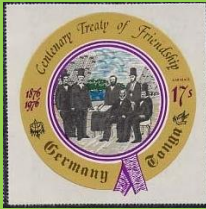

Inside #454-8: Tonga Type AP19 (Pic of #C205)



Inside #454-8: Tonga #C194-5



Inside #454-8: Tonga #407-8



Inside #454-8: Tonga Type AP22 (Pic of #C223)

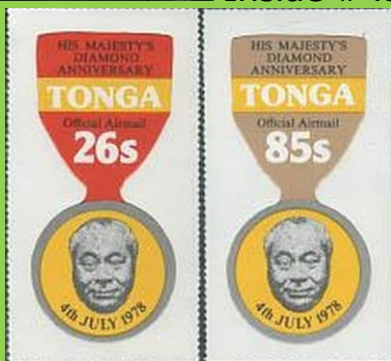

Inside #454-8: Tonga #CO132-3

#16 to #20

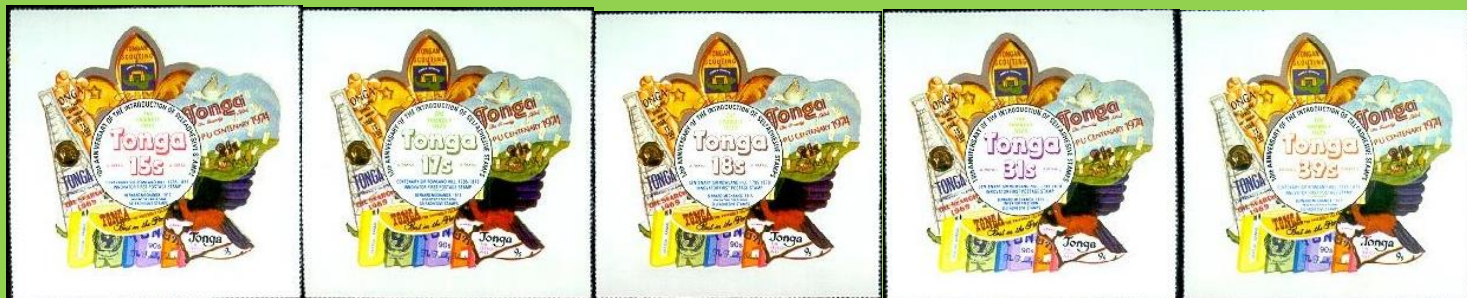

Scott: #C259-63
 Issued: 1.6.1979

10th Anniversary, Tongan Self-adhesive Stamps



Inside #C259-63: Tonga Type AP10 (Pic of #C130)

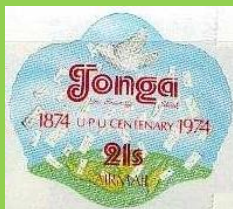

Inside #C259-63: #C155



Inside #C259-63: #C146



Inside #C259-63: #C054



Inside #C259-63: #222



Inside #C259-63: #C66

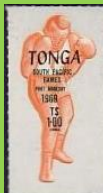

Inside #C259-63: #C62*

#21 to #23



Scott: #C0156-8
 Issued: 1.6.1979

10th Anniversary, Tongan Self-adhesive Stamps

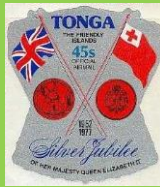

Inside #CO156-8: Tonga #CO118

#24 to #28



Scott: #469-73

Issued: 30.4.1980

Surcharge and Overprint #454-8 "1980 OLYMPIC GAMES"

Inside see #11 - #15

#29 to #33

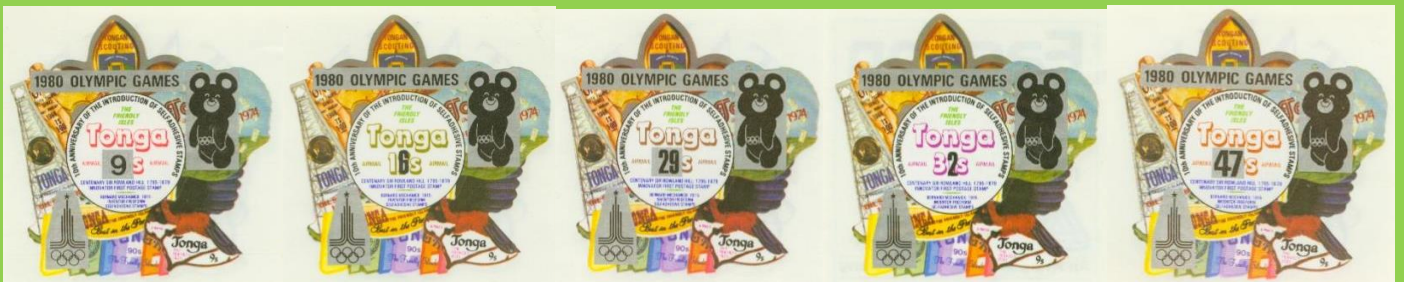

Scott: #C285-9

Issued: 30.4.1980

Surcharge and Overprint #C259-63 "1980 OLYMPIC GAMES"

Inside see #16 - #20

#34 to #36



Scott: #CO176-8

Issued: 30.4.1980

Surcharge and Overprint #CO156-8 "1980 OLYMPIC GAMES"

Inside see #21 - #23

#37

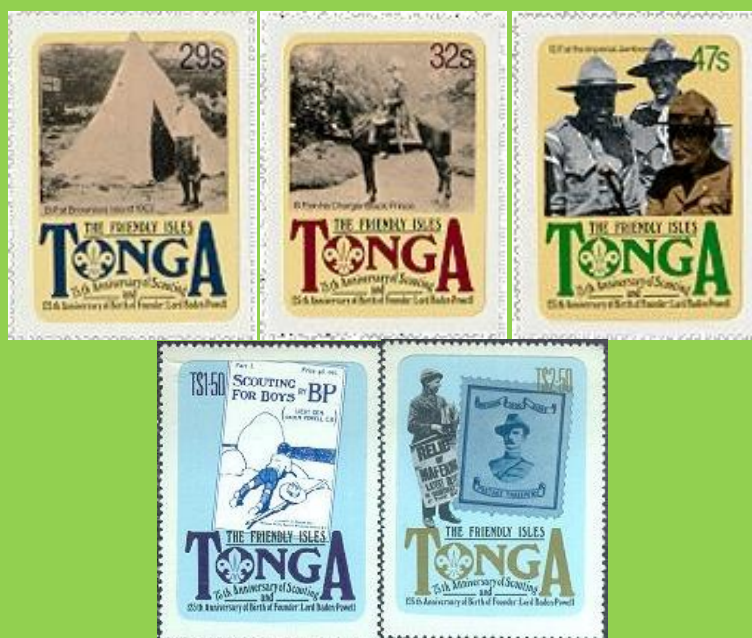

Scott: #504-8

Issued: 22.2.1982

75th Anniversary, Boy Scout Movement



Inside #508: Cape of Good Hope #179

#38



Scott: #548
Issued: 22.6.1983
World Communications Year



Inside #548: US #C76



Inside #548: U.S. #1434a

#39 - 40



Scott: #588-9
Issued: 17.9.1984
Ausipex '84



Inside #588: Australia #18



Inside #589: Tonga #51

#B1 - #B2



Scott: #589A

#39 to #42



Scott: #635-8

Issued: 27.8.1986

Centenary, Tongan Stamps



Inside #635: Tonga #1



Inside #636: Tonga #47°



Inside #637: Tonga #91

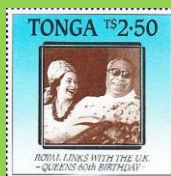

Inside #638: Tonga #628×

#43



Scott: #668-71
Issued: 4.7.1988
70th Birthday, King Taufa'aahau Tupou IV

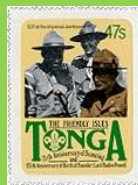

Inside #671: Tonga #506

#B4

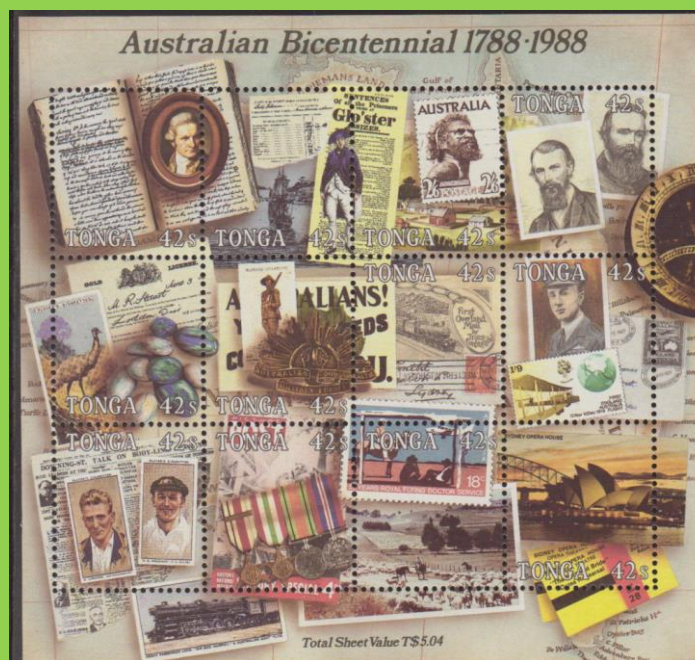

Scott: #672a-k
Issued: 11.7.1988
Australia Bicentennial



Inside #672c: Australia #248



Inside #672g: Australia #21



Inside #672h: G.B. #588

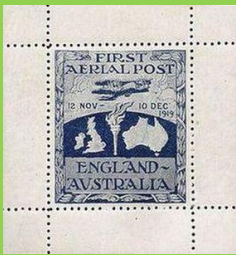

Inside #672h and in margin: Australia unlisted semi-official air mail label



Inside #672k: Australia #676

#44



Scott: #729

Issued: 17.11.1989

World Stamp Expo '89



Inside #729: Tonga #730k-l

#B5



Scott: #730

Issued: 17.11.1989

20th UPU Congress



Inside #730a: G.B. #1 [? - ?]



Inside #730a: Gt. Britain #U3 Mulready letter sheet



Inside #730a: The actual cover which sold for \$80,000 in 2007



Inside #730d: France #33



Inside #730h: U.S. #C18



Inside #730k: U.S. #C76



Inside #730k: U.S. #1434a

#45 to 49



Scott: #739-43

Issued: 1.5.1990

150th Anniversary, Penny Black



Inside #739: G.B. #1 [K-H]



Inside #740: G.B. #2



Inside #741: Tonga #1

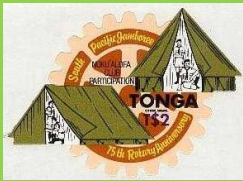

Inside #742: Tonga #CO180

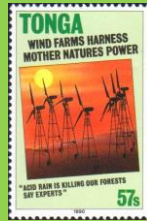

Inside #743: Tonga #736

#50



Scott: #744-7

Issued: 4.7.1990

#668-71 Inscribed

“Silver Jubilee of His Majesty King Taufa’ahau Tupou IV 1965-1990”

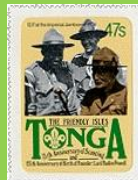

Inside #747: Tonga #506

#B6

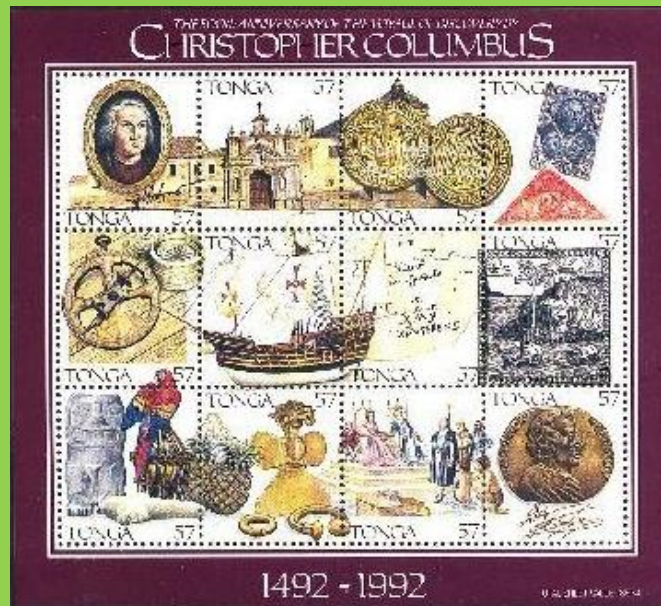

Scott: #797a-1

Issued: 28.4.1992

500th Anniversary, Discovery of America



Inside #797d: Spain #C48



Inside #797d: Spain #426

#51

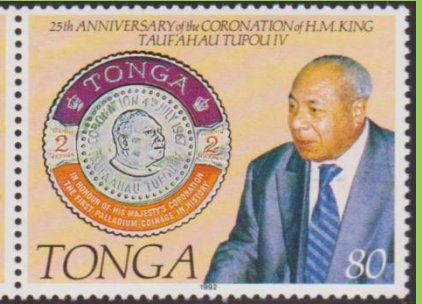
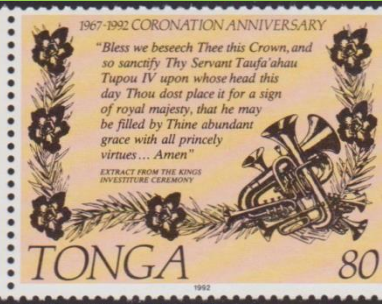

Scott: #819-21

Issued: 4.7.1992

25th Anniversary, Coronation of King Taufa'ahou



Inside #820a-c: Tonga #C33

#52 to #63



Scott: #870a



Scott: #870b

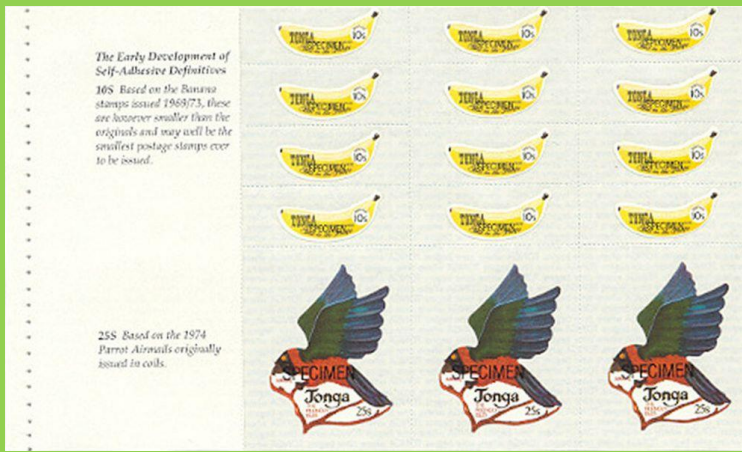

Scott: #870c



Scott: #870d



Scott: #870e



Scott: #870f



Scott: #870g



Scott: #870h



Scott: #870i



Scott: #870j

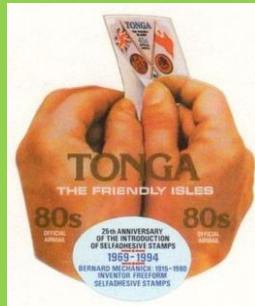

Scott: #870k

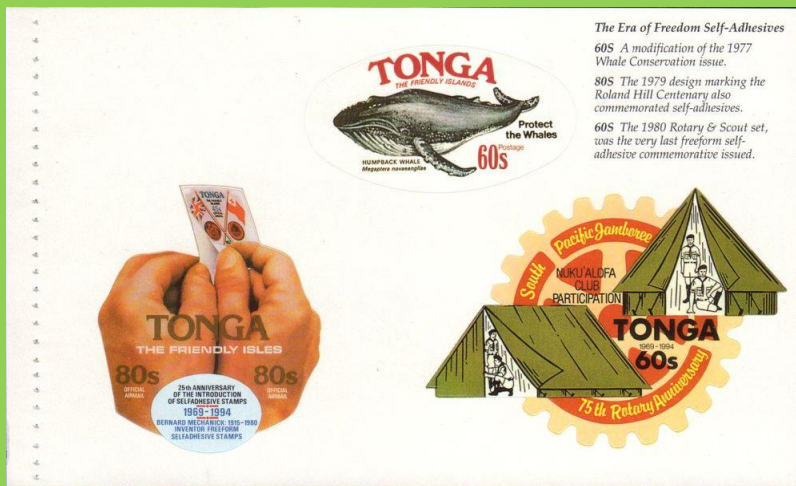

The Era of Freedom Self-Adhesives
 60S A modification of the 1977 Whale Conservation issue.
 80S The 1979 design marking the Roland Hill Centenary also commemorated self-adhesives.
 60S The 1980 Rotary & Scout set, was the very last freeform self-adhesive commemorative issued.

Scott: #870I

Scott: #870a-l
 Issued: 14.12.1994
 25th Anniversary, Production of Stamps



Inside #870a: Tonga Type A39, Banana - re-issue in new size and value
 Inside #870b: Tonga Type AP12 - re-issue in new value



Inside #870c: Tonga Type A39, Banana and Type AP12

- Inside #870d: Tonga #608, re-issue in new value with added margin inscription
- Inside #870e: Tonga #609, re-issue in new value with added margin inscription
- Inside #870f: Tonga #610, re-issue in new value with added margin inscription
- Inside #870g: Tonga #611, re-issue in new value with added margin inscription
- Inside #870h: Tonga #608, 609, 610, 611
- Inside #870i: Tonga Type A72, re-issue in new value
- Inside #870j: Tonga Type OA19, re-issue in new value
- Inside #870k: Tonga Type OA17, re-issue in new value with new anniversary inscription
- Inside #870l: Tonga Type OA19, OA17

#64 to #65



Scott: #902a-b
 Issued: 1.9.1995
 Singapore '95



Inside #902a: Tonga #887



Inside #902b: Tonga #888

#B7



Scott: #1033

Issued: 22.5.2000

Stamp Show 2000 Exhibition



Inside #1033 (In margin of sheet - in show logo): G.B #1

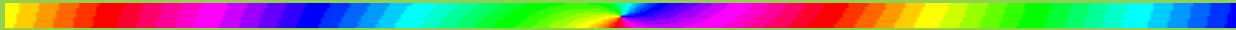

Tonga - Niuafo'ou



1 - 2



Scott: #48-9

Issued: 17.9.1984

Ausipex '84



Inside #48: Australia #15



Inside #49: Tonga-Niuafo'ou #10

#B1

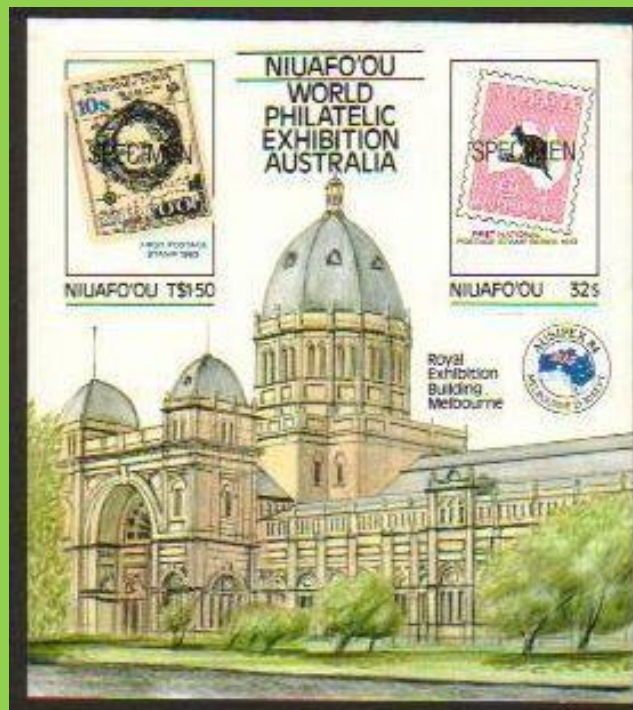

Scott: #50

3 - 4



Scott: #94-5

Issued: 18.5.1988

5th Anniversary First Niuafou'ou Stamps



Inside #94-5: Tonga-Niuafou'ou #15

5 - 6



Scott: #96-7

Issued: 18.5.1988

5th Anniversary Niuafou'ou Airport



Inside #96-7: Tonga-Niuafou'ou #1

7 to #10



Scott: #125-8

Issued: 1.5.1990

150th Anniversary, Penny Black



Inside #125: G.B. #1



Inside #126: US #2



Inside #127: Western Australia #1



Inside #128: Cape of Good Hope #178

11 - #12



Scott: #156-7

Issued: 3.5.1993

10th Anniversary, First Stamp



Inside #156: Niuafo'ou #4

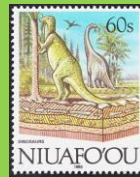

Inside #156: Niuafo'ou #117A



Inside #157: Niuafo'ou #7

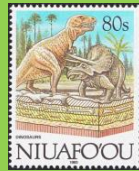

Inside #157: Niuafo'ou #117B

13 - #14



Scott: #181

Issued: 1.9.1995

Singapore '95



Inside #181: Like #117A, 117B

#B2



Scott: #223

Issued: 22.5.2000

Stamp Show 2000 Exhibition



Inside #223 - In margin of sheet (in show logo): G.B # 1

#B3



Scott: #248

Issued: 27.11.2002

Mail Planer



Inside #248 (In margin): Niuafo'ou#43



Tuvalu



#1 to #3

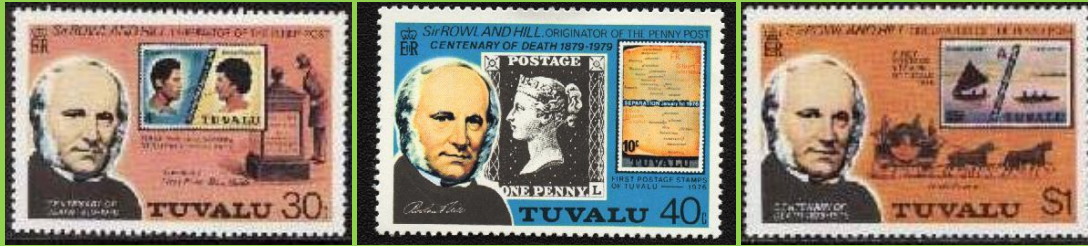

Scott: #122-4

Issued: 20.8.1979

Death Centenary of Sir Rowland Hill



Inside #122: Tuvalu #16



Inside #123: G.B. #1 [B-L]



Inside #124: Tuvalu #17



Inside #124: Tuvalu #18

#B1

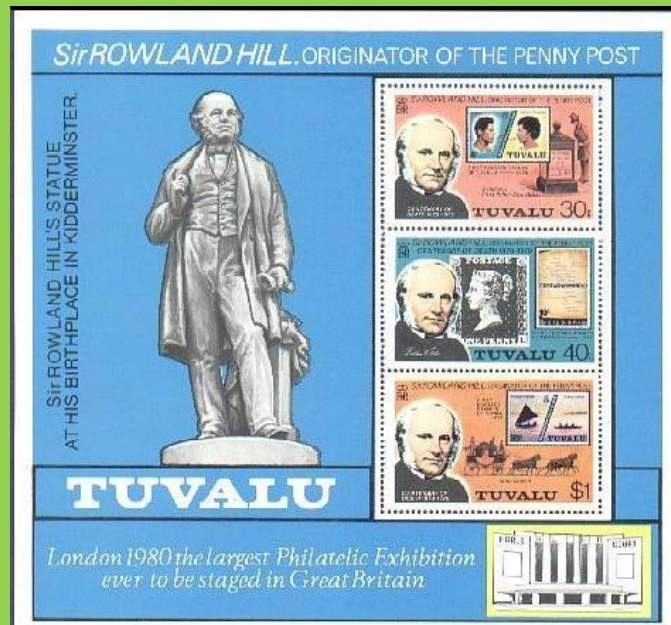

Scott: #124a

#4 to #6



Scott: #133-6
Issued: 30.4.1980
London '80



Inside #133: Tuvalu #28



Inside #134: Tuvalu #24



Inside #135: Gilbert & Ellice Islands #41



Inside #136: US #C25

#B2

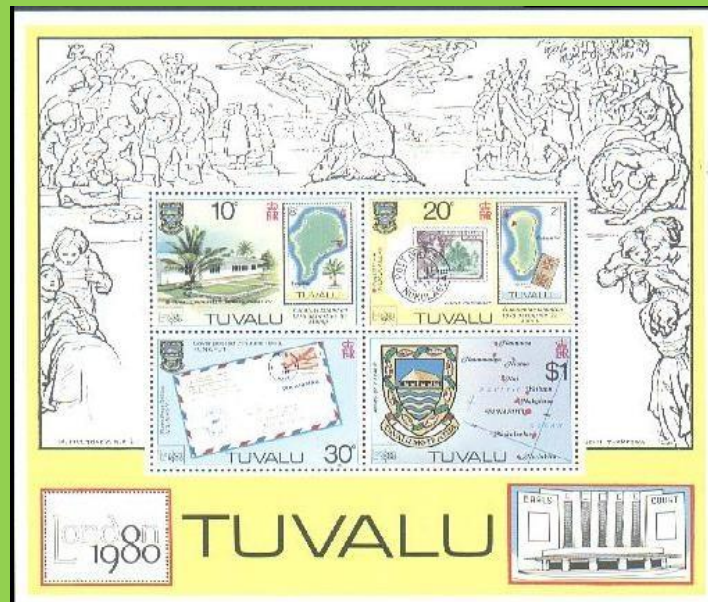

Scott: #136a

#5 to #7



Scott: #539-41
Issued: 3.5.1990
150th Anniversary, Penny Black



Inside #539-41: G.B. #1 (T-J)

#B3

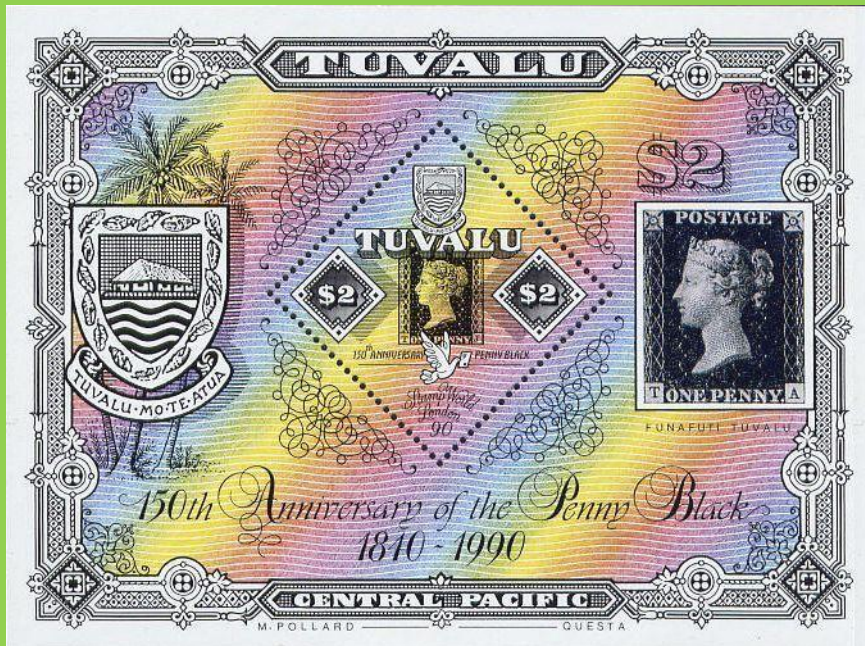

Scott: #542



Inside #542: G.B. #1 (T-J - T-A)

#B4



Scott: #713

Issued: 1.1.1996

20th Anniversary of First Tuvalu Stamps



Inside #713a: Tuvalu #16



Inside #713b: Tuvalu #17



Inside #713c: Tuvalu #18

#8 to #9



Scott: #785-8

Issued: 1.10.1998

20th Anniversary of Independence



Inside #785: Tuvalu #722



Inside #788: Tuvalu #166

#B5



Scott: #788a

#B6



SW: #2416

Issued: 03.04.2018

Centennial First U. S. Air Mail Stamps



Inside: U.S. #C1

#B7

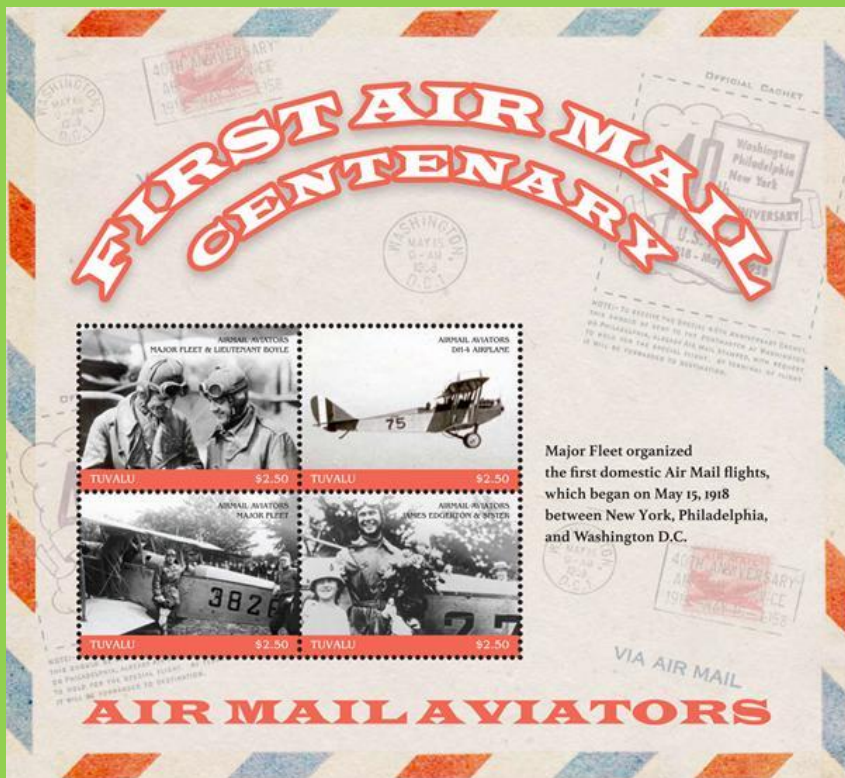

SW: #2412/2415



Inside (In margin): U.S. #C39

Vanuatu



#B1

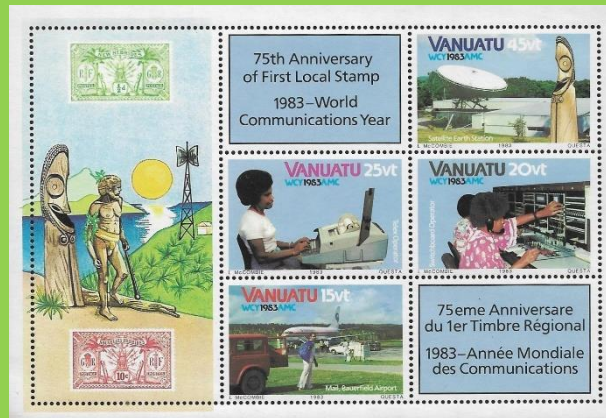

Scott: #363a

Issued: 10.10.1983

75th Anniversary, New Hebrides Stamps



Inside #363a (In Margin): New Hebrides (BR) #17



Inside #363a (In Margin): New Hebrides (FR) #12

#1



Scott: #513

Issued: 6.11.1989

World Stamp Expo '89



Inside #513: New Hebrides (FR) #276

#B2



Scott: #514a-b



Inside #514a: New Hebrides (FR) #274

#2



Scott: #519-22

Issued: 30.4.1990

Stamp World London '90

Inside #519-21: Pseudo Stamps



Inside #522: G.B. #1 [N-E]



Inside #522: Vanuatu #281

#B3



Scott: #523



Inside #523: New Hebrides (BR) #187,#188 (Pic of 188a)

#B4



Scott: #758

Issued: 22.5.2000

Stamp Show 2000 Exhibition



Inside G.B. #1 [R-M wrong] (in logo)

Wallis & Futuna



#1 - 2



Scott: #C11

Issued: 6.6.1954

10th Anniversary, Liberation of France



Inside #C11: France #718

#3



Scott: #167

Issued: 15.4.1964

PHILATEC Publicity



Inside #167: France #1054

#4 to #7



Scott: #C90-3

Issued: 7.5.1979

Death Centenary of Sir Rowland Hill



Inside #C90: France #67



Inside #C91: Wallis & Futuna #25



Inside #C92: G.B. #1 [M-A]



Inside #C93: Japan #9

#8



Scott: #282

Issued: 12.5.1982

PHILEXFRANCE '82



Inside #282: Wallis & Futuna #67 (Changed Colors)

#9



Scott: #422

Issued: 25.3.1992

Canada '92



Inside #422: Canada #245



Inside #422: Wallis & Futuna #27

#10



Scott: #424

Issued: 17.4.1992

Granada '92



Inside #424: Spain #1894 (changed colors)

#11



#B1

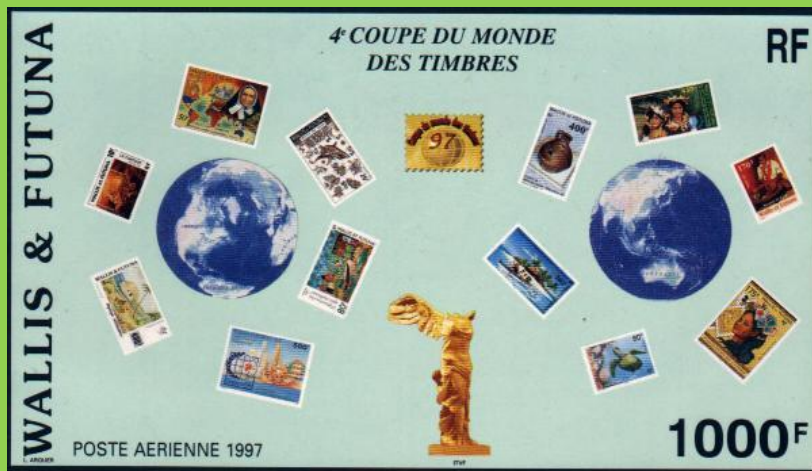

Scott: #C197-8
 Issued: 6.11.1997
 Autumn Stamp Salon

Inside #C197-8:



Wallis & Futuna: #486



Wallis & Futuna: #475



Wallis & Futuna: #464



Wallis & Futuna: #C185



Wallis & Futuna: #C175



Wallis & Futuna: #493



Wallis & Futuna: #C194



Wallis & Futuna: #C184



Wallis & Futuna: #C188



Wallis & Futuna: #492



Wallis & Futuna: #497



Wallis & Futuna: #C192

#12



Scott: #524

Issued: 1.12.1999

150th Anniversary of postage stamp



Inside #524: Wallis & Futuna #86

#13 to 16



Scott: #567 a/e
Issued: 31.03.2003
Art



Inside: Wallis & Futuna Scott #C182



Inside: Wallis & Futuna SW #678 (1995)





Inside: Wallis & Futuna SW #721 (1997)



Inside: Wallis & Futuna SW #743/4 (1998)



Inside: Wallis & Futuna Scott#522



Inside: Wallis & Futuna SW#741 (1998)

#17 - 18



Scott: #611-612 (B)

Issued: 24.10.2005

59th Autumn Stamp Show - First Wallis & Futuna stamps



Inside #611: Wallis & Futuna #4



Inside #612: Wallis & Futuna #87

#B2



Inside #611: Wallis & Futuna #4



Inside #611: Wallis & Futuna #10

#B3



Scott: #753 (B)

Issued: 06.11.2014

Old Stamps



Inside #753: Wallis & Futuna #150



Inside #753: Wallis & Futuna #155



Inside #753: Wallis & Futuna #151



Inside #753: Wallis & Futuna #B9