

Rammy - Plinio

**STAMPS ON STAMPS
CATALOG**

VOL III - Part 2

**OCEANIA
Kiribati - Norfolk Isl.**

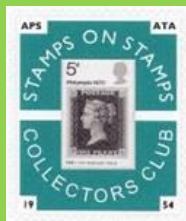

Pavia (Italy) - January 2021

Acknowledgments

Attilio Papio (Italy)

Lou Guadagno (U. S. A.)

Lloyd Gilbert (G. B..)

Komlóssy Zoltán (Hungary)

Martin-Hirschbühl (Oberhelfenschwil - CH)

Michael Merritt (Mendham NJ - U. S. A.)

Plinio Richelmi (Pavia - Italy)

Rammy Molcho (Ramat Hasharon - Israel)

Catalogs

BOLAFFI
IL CATALOGO DEI FRANCOBOLLI

MICHEL
Europa-Katalog West 1996/97 (A-L)

SCOTT
ONLINE



STAMPWORLD

UNIFICATO
Super

1896  2021
YVERT&TELLIER

Index

Kiribati	Pag. 4
Marshall Islands	Pag. 10
Micronesia	Pag. 33
Nauru	Pag. 52
New Caledonia	Pag. 57
New Hebrides Br.	Pag. 68
New Hebrides Fr.	Pag. 69
New Zealand	Pag. 70
Niue	Pag. 102
Norfolk Islands	Pag. 108

Editor

Rammy Molcho

(Ramat Hasharon - Israel)

<http://www.stampsonstamps.org/Rammy/index.htm>

Plinio Richelmi

(Pavia - Italy)

<http://www.stampsonstamps.eu/>

Only type A and type B SOS and postmark are listed in the catalog



Type A example



Inside



Type B example



Inside



postmark example



Inside

Legend

B = Bloch

PC = Postal Card

Country	Stamps	Block	Postal Card	Total
Kiribati	10	4	0	14
Marshall Islands	116	15	2	133
Micronesia	63	6	0	69
Nauru	11	3	0	14
New Caledonia	19	10	0	29
New Hebrides Br.	3	1	0	4
New Hebrides Fr.	3	0	0	3
New Zealand	56	41	0	97
Niue	18	5	0	23
Norfolk Islands	7	3	2	12
TOTAL	306	88	4	398

Kiribati



#1 to #4



Scott: #341-4

Issued: 27.9.1979

Death Centenary of Sir Rowland Hill



Inside #341: Gilbert & Ellice #8 (1911)



Inside #342: Gilbert & Ellice #70(1956)



Inside #343: G.B. #139 (1912)



Inside #344: Gilbert & Ellice #31 (1922)

#B1



Scott: #344

#B2



Scott: #355a

Issued: 30.4.1980

London 1980

Inside #355a (In Margin):



Inside: Gilbert & Ellice #2 (1911)



Inside Gilbert & Ellice #9 (1911)



Inside G.B. #1 Penny Black [?-?] (1840)

#5



Scott: #410-3

Issued: 12.8.1982

Scouting Year



Inside #413: Gilbert Islands #304

#6



Scott: #500-3

Issued: 8.5.1988

125th Anniversary, Red Cross and Red Crescent Organizations



Inside #503: Gilbert & Ellice #159 (1970)

#B3

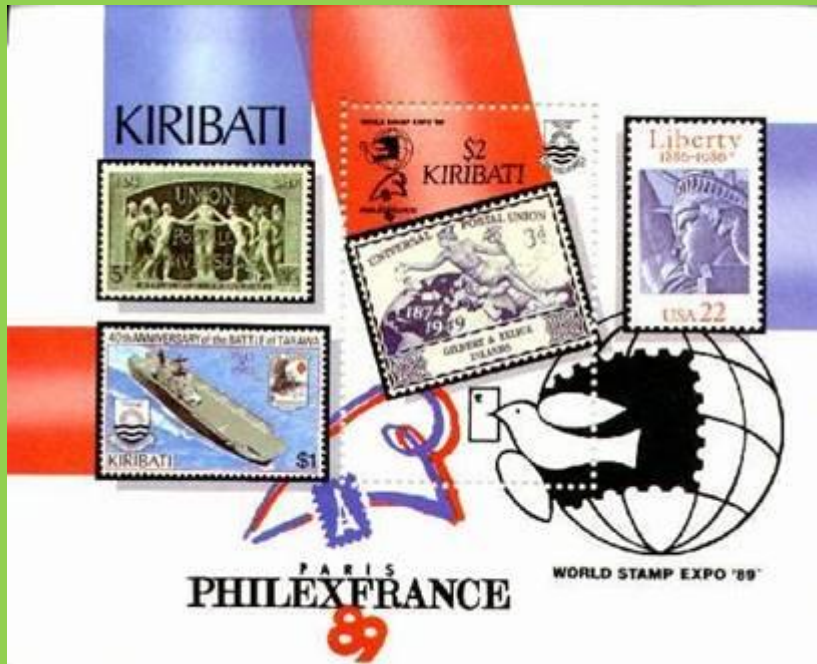

Scott: #526

Issued: 7.8.1989

Philexfrance '89



Inside: France #634 (1944)



Inside: Gilbert & Ellice #58 (1949)



Inside: US #2224 (1986)



Inside: Kiribati #435 (1983)

#7 to #10



Scott: #536-9

Issued: 1.5.1990

150th Anniversary, Penny Black; London '90



Inside #536: Gilbert & Ellice #15 (1912)



Inside #536: G.B. #2 (1840)



Inside #537: Gilbert & Ellice #8 (1911)



Inside #537: G.B. #1 [?-?] (1840)



Inside #538: Kiribati #384 (1982)



Inside #538: G.B. #58 (1870)



Inside #539: Gilbert & Ellice #269



Inside #539: G.B. #3 (1841)

#B4



Scott: #762
Issued: 22.5.2000
Stamp Show 2000 Exhibition



Inside #762 (In margin of sheet - in show logo): G.B #1 [R-M] (1840)

Marshall Islands



#1 to #4



Scott: #50-3
Issued: 19.6.1984
19th UPU Congress



Inside #50: Marshall Isl. #7 (1897)



Inside #51: Marshall Isl. #13 (1901)



Inside #52: Marshall Isl. #4 (1897)



Inside #53: Marshall Isl. #25 (1901)

#B1



Scott: #114
Issued: 22.5.1986
AMERIPEX '86



Inside #114 (In Margin): US #934

#B2

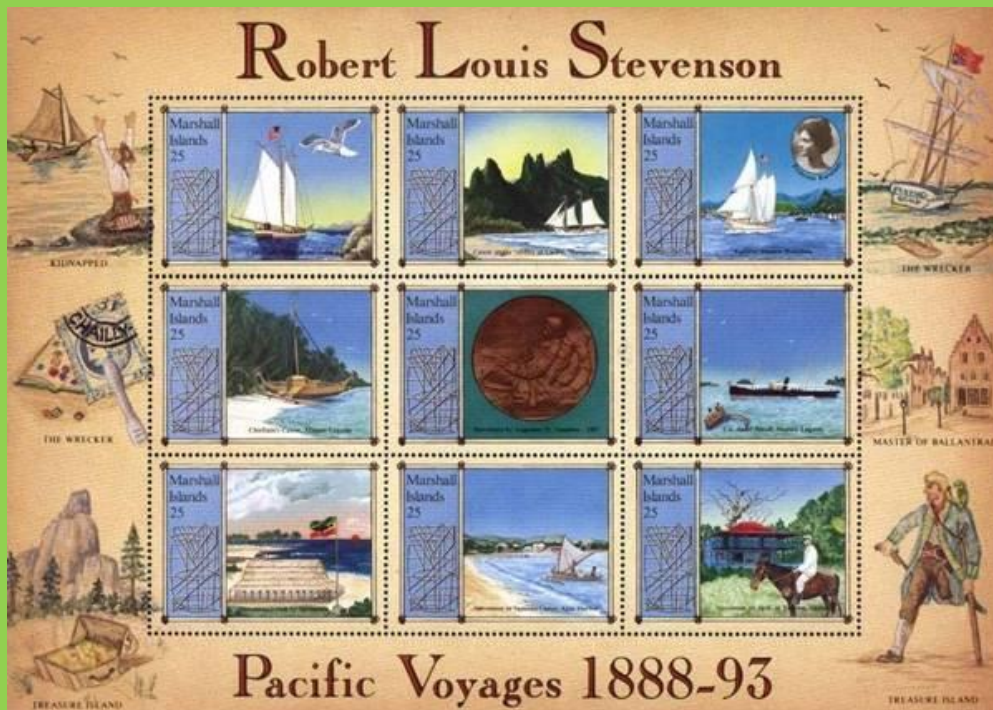

Scott: #190
Issued: 19.7.1988

The Centenary of the Pacific Voyages of Robert Louis Stevenson, 1888-93



Inside #190 (In margin): France #58

#5 - #6



Scott: #226-9
Issued: 7.7.1989
PHILEXFRANCE '89



Inside #226-7: Marshall Isl. #15 (1901)



Inside #227: Marshall Isl. #16 (1901)

#B3



Scott: #230a-f



Inside #230a: Germany #32



Inside #230b: US Type A924



Inside #230b: Marshall Islands #34a



Inside #230c: US #853



Inside #230d: Japan #222P



Inside #230f: US #803



Scott: #231

#7



Scott: #370

Issued: 6.4.1990

150th Anniversary, Penny Black



Inside #370, #376: G.B. #1 (J-H) (1840)

#B4



Scott: #376

8 to #11



Scott: #606a-d
 Issued: 27.4.1996
 Centenary Olympic Games

Inside Greece (1896)



Inside #606a: #119



Inside #606b: #124



Inside #606c: #123



Inside #606d: #125

#B5 - #B6



#12 to #17



Scott: #631-6

Issued: 29.5.1997

100th Anniversary, Marshall Island Stamps / 150th Anniversary, US Stamps

Inside: Marshall Isl. (1897)



Inside #631: #1



Inside #632: #2



Inside #633: #3



Inside #634: #4



Inside #635: #5



Inside #636: #6

#18



Scott: #637

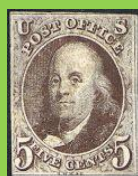

Inside #637: U.S. #1 (1847)

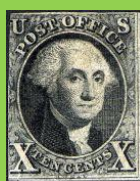

Inside #637: U.S. #2 (1847)

#B7



Scott: #636a-7a

#19



Scott: #677

Issued: 29.10.1998

John Glenn's Return to Space



Inside #677: U.S. #1193

#B8



Scott: #677a

#20 to #23



Scott: #705-8

Issued: 27.4.1999

IBRA '99



Inside #705: Marshall Isl. #25 (1901)



Inside #706: Marshall Isl. #24 (1901)



Inside #707: Marshall Isl. #23 (1901)



Inside #708: Marshall Isl. #22 (1901)

#24 to #27



Scott: #707-10

Issued: 5.2.1999

15 years of the Marshall Islands Post Office

Inside: Marshall Islands



1999



1996



#748



#655h



#381

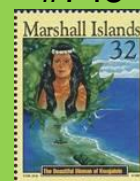

#829



#668c



#668d

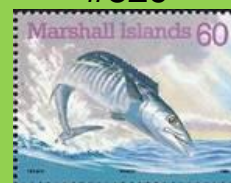

#598

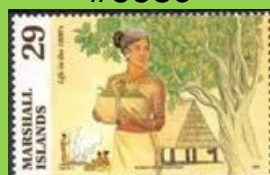

#479



#480



#481



#597-600



1997

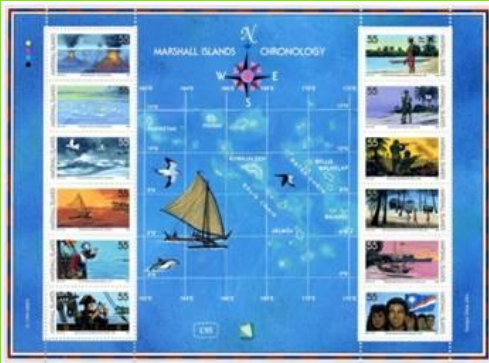

#676/687

#B9



Scott: #733

Issued: 18.4.2000
American Presidents

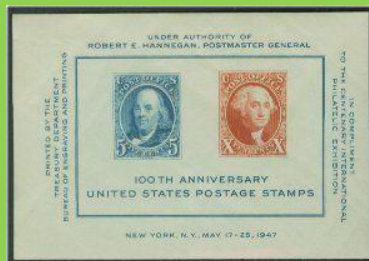

Inside #733e: U.S. #948a-b

#28



Scott: #780
Issued: 2.5.2001
Stamp Day 2001



Inside #780: Marshall Isl. #748b&d



Inside #780: Marshall Isl. #772



Inside #780: Marshall Isl. #629b



Inside #780: Marshall Isl. #701a



Inside #780: Marshall Isl. #653a



Inside #780: Marshall Isl. #771

#29 to #32

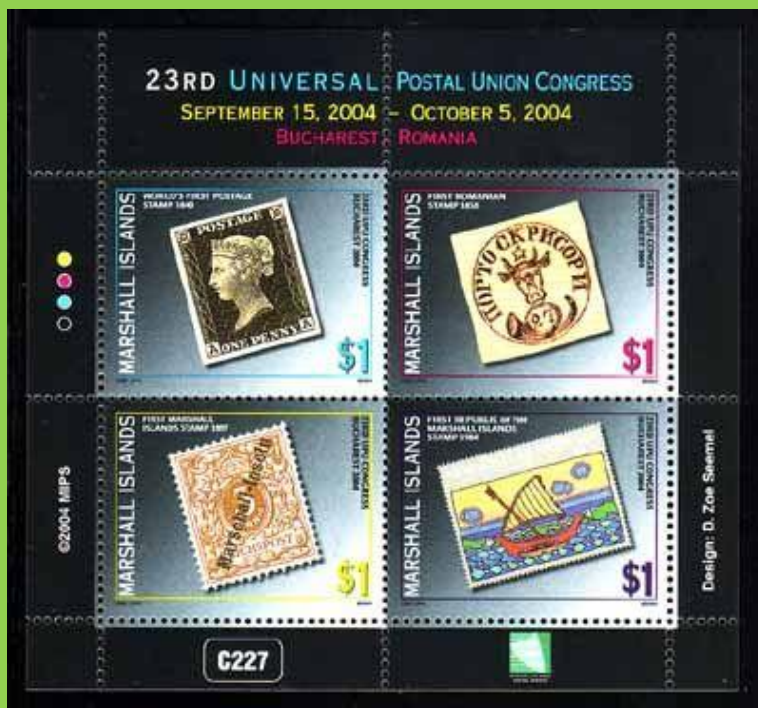

Scott: #842a-d
 Issued: 15.9.2004
 23rd UPU Congress



Inside #842a: G.B. #1 [A-A] (1840)



Inside #842b: Romania #1



Inside #842c: Marshall Isl. #1 (1897)



Inside #842d: Marshall Isl. #31

#33 to #78



Scott: #847

Issued: 20.01.2005

The U.S. President Series of 1938-54





Inside #847: US #804-831

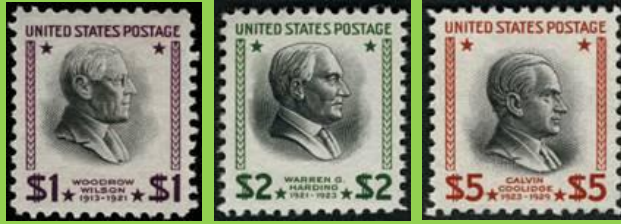

Inside #847: US #847 #832-4

#79 to #82



Scott: #856a-d

Issued: 2.5.2005

Stamps Day, 50th Anniversary AFDCS



Inside #856a: US #610



Inside #856b: Marshall Islands #34a



Inside #856c: US #C76



Inside #856d: Marshall Islands #856a-d

#83 to #103



Scott: #882

Issued: 27.5.2006

Washington 2006 stamp show - The U.S. President Series of 1922-35



Inside #882: US #551-70

#B10



Scott: #882u



Inside #882u: US #565



Inside #882u: US #569

#B11



Scott: #933

Issued: 10.12.2008

90th Anniversary Curtis Jenny



Inside #933: US #C1

#B12



Scott: #1009

Issued: 17.9.2011

20th Anniversary of Admission to United Nations

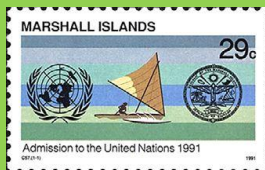

Inside #1009: Marshall Isl. #411

#104 to #109



Scott: #1026

Issued: 06.02.2012

Diamond Jubilee: Queen Elizabeth II

Inside #1026:



G.B. #MH 206



G.B. #MH 211



G.B. #MH 219



G.B. #MH 266



G.B. #MH 365



G.B. #MH 397

#110 to #114



Scott: #1037

Issued: 25.07.2012

150th Anniversary of the American Civil War



Inside #1037a: U.S. #1178



Inside #1037b: U.S. #1179



Inside #1037c: U.S. #1180

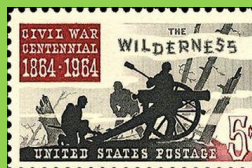

Inside #1037d: U.S. #1181



Inside #1037e: U.S. #1182

#B13

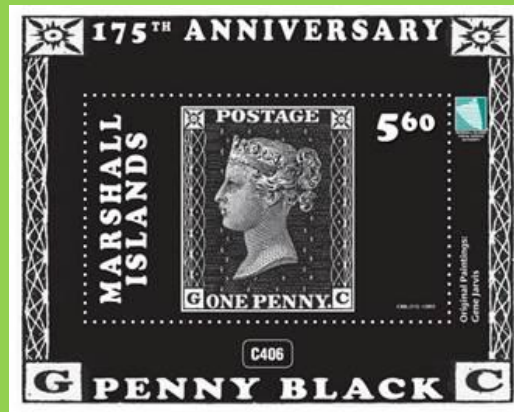

Scott: #1114
Issued: 01.05.2015
175th Anny Penny Black



Inside #1114: G.B. #1 [G-C] (1840)

#115 to #116

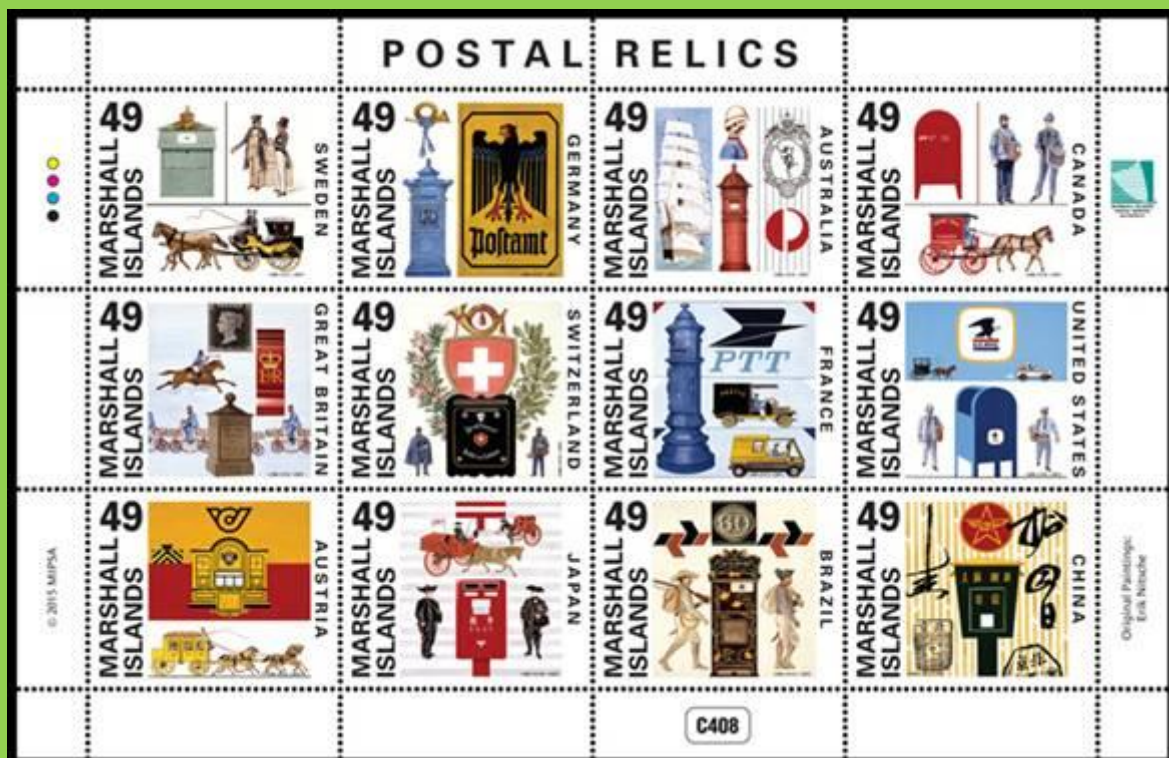

Scott: #1116
Issued: 05.06.2015
Postal Relics

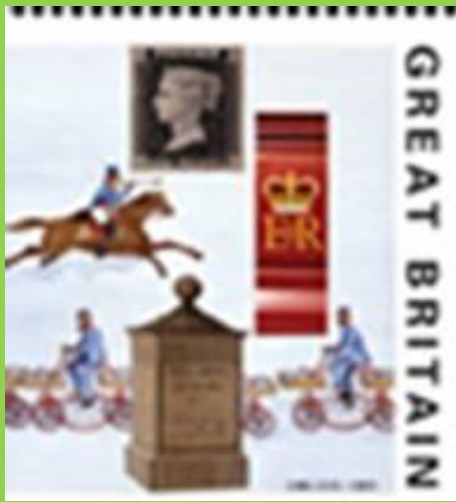

Inside #1116e: G.B. #1 [? - ?] (1840)



Inside #1116k: Brazil #2

#B14



SW: #4022

Issued: 15.08.2018

Praga 2018



Inside: Czechoslovakia #1

#B15 - #B16

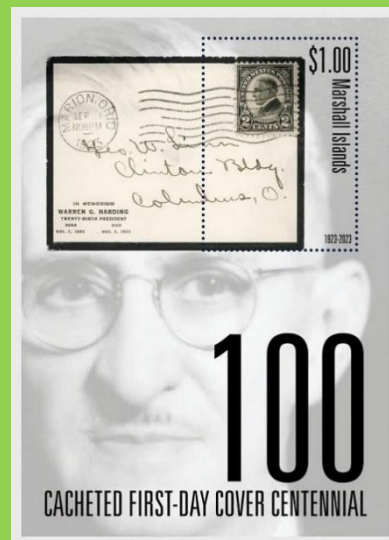
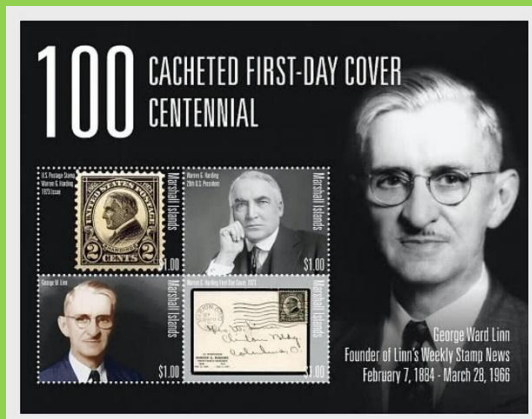

#1407/8

Issued: 10.08.2023

Death of President Warren G. Harding



U.S: #610 (1923)



First day Cover U.S: #610 (1923)

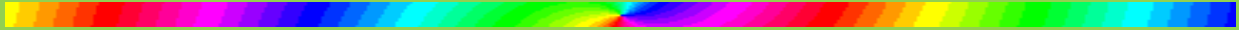

Micronesia

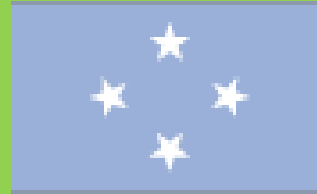

#1 to #3



Scott: #21, #C4-6
Issued: 21.9.1984
AUSIPEX '84



Inside #C4: Caroline Islands #4



Inside #C5: Caroline Islands #7

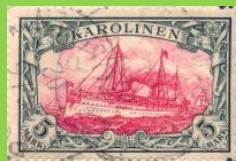

Inside #C6: Caroline Islands #19

#4



Scott: #52, #C21-4
Issued: 22.5.1986
AMERIPEX '86



Inside #C21: Hawaii #5 Forgery

#B1



Scott: #115
Issued: 6.5.1990
150th Anniversary, Penny Black



Inside #115: G.B. #1 [N-A]

#5 to #8



Scott: #198

Issued: 12.7.1994

10th Anniversary, Postal Service



Inside #198a: Micronesia #39



Inside # 198a: Micronesia #45

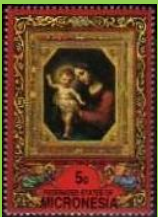

Inside #198a: Micronesia #54



Inside #198a: Micronesia #159



Inside #198a: Micronesia #189



Inside #198a: Micronesia #192



Inside #198b: Micronesia #58



Inside #198b: Micronesia #151



Inside #198b: Micronesia #176a



Inside #198b, #198d: Micronesia #183a-b



Inside #198b: Micronesia #161d



Inside #198c: Micronesia #4a



Inside #198c: Micronesia #137



Inside #198c: Micronesia #184



Inside #198c-d: Micronesia #C12



Inside #198c-d: Micronesia #C39-42



Inside #198d: Micronesia #193

#B2



Scott: #C49

Issued: 20.7.1994

Moon Landing



Inside #C49: US #C76

#9 to #12



Scott: #241

Issued: 27.4.1996

Centenary, Olympic Games



Inside #241a: Greece #120



Inside #241b: Greece #122



Inside #241c: Greece #121



Inside #241d: Greece #128

#13 - 14



Scott: #340-1

Issued: 27.4.1999

IBRA '99



Inside #340: Caroline Isl. #4



Inside #341: Caroline Isl. #16

#B3



Scott: #342



Inside #342: Caroline Isl. #6



Inside #342 (in margin): Caroline Isl. #1-5

#B4

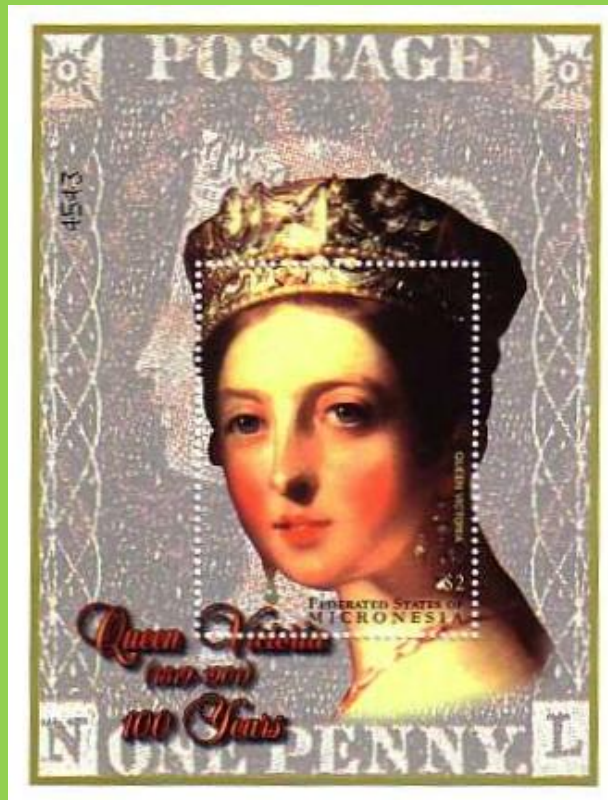

Scott: #442

Issued: 15.5.2001

Death Centenary, Queen Victoria



Inside #442 (In margin of sheet in background): G.B. #1 [N-L]

#15

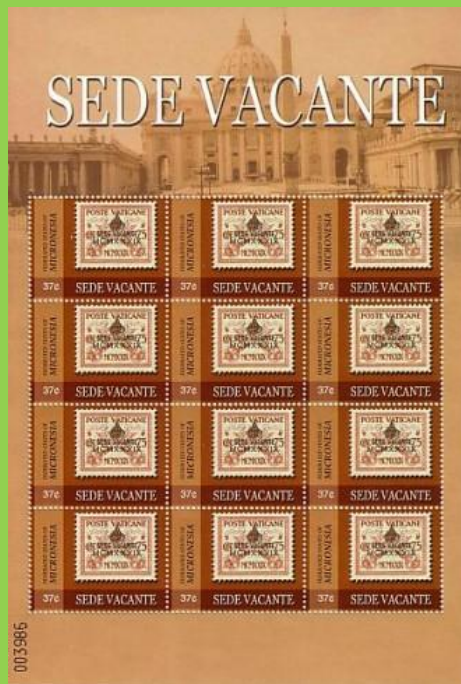

Scott: #658

Issued: 12.7.2005

Sede Vacante



Inside #658: Vatican City #67

#B5

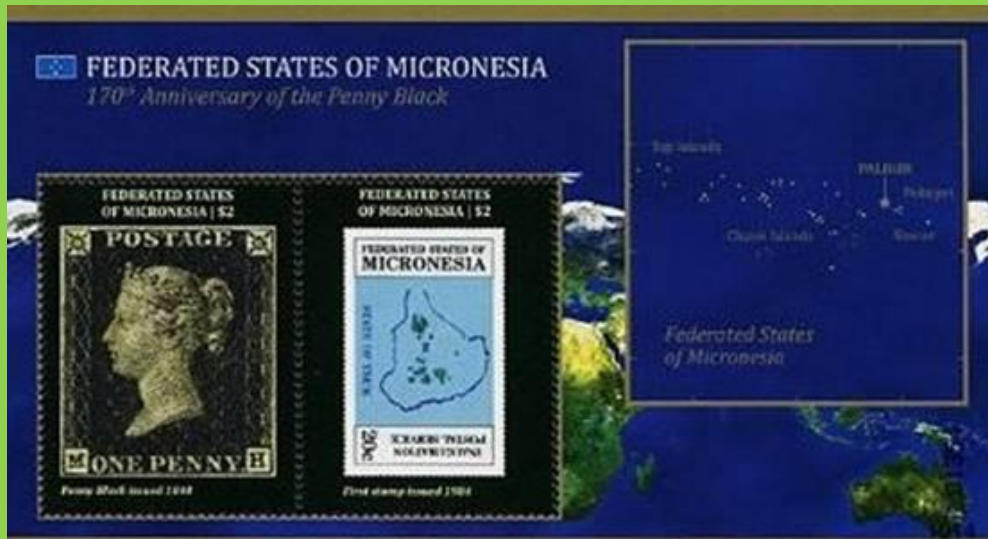

Scott: #895

Issued: 06.10.2010

170th Anniversary of the Penny Black



Inside #895: G.B. #1 [M-H]



Inside #895: Micronesia #2

#16 to 21

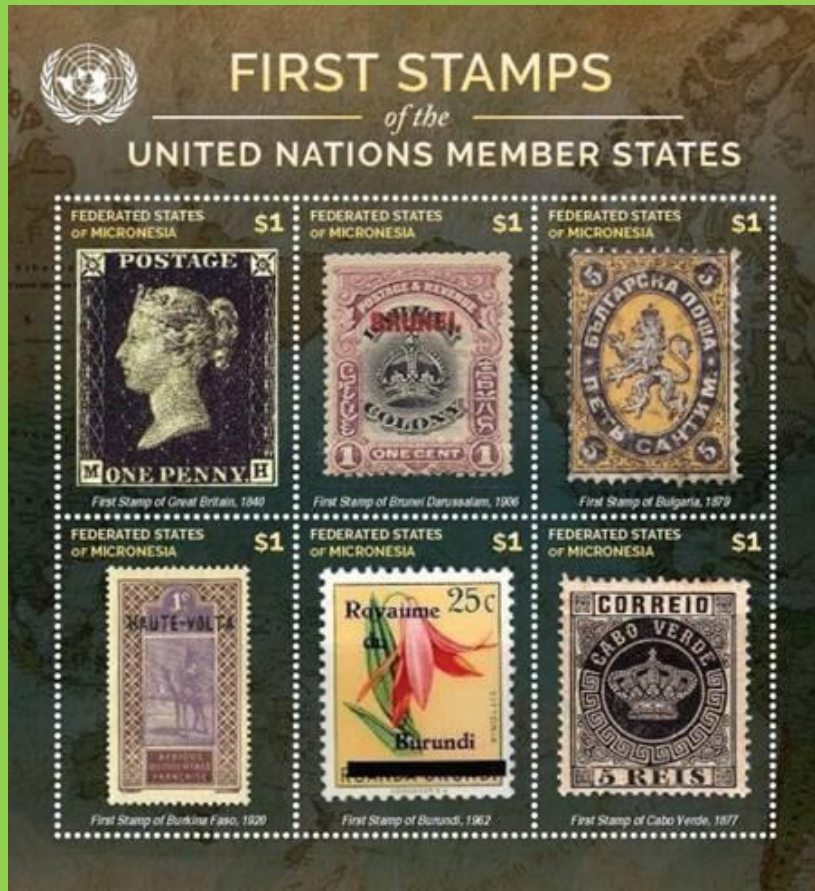

SW#2815-2820

Issued: 13.07.2015

First stamp from all 193 country members of the U.N.



G.B. #1 [M-H] (1840)



Brunei #1



Bulgaria #1



Upper Volta #1



Burundi #1



Cape Verde #1 (1877)

#22 to 27

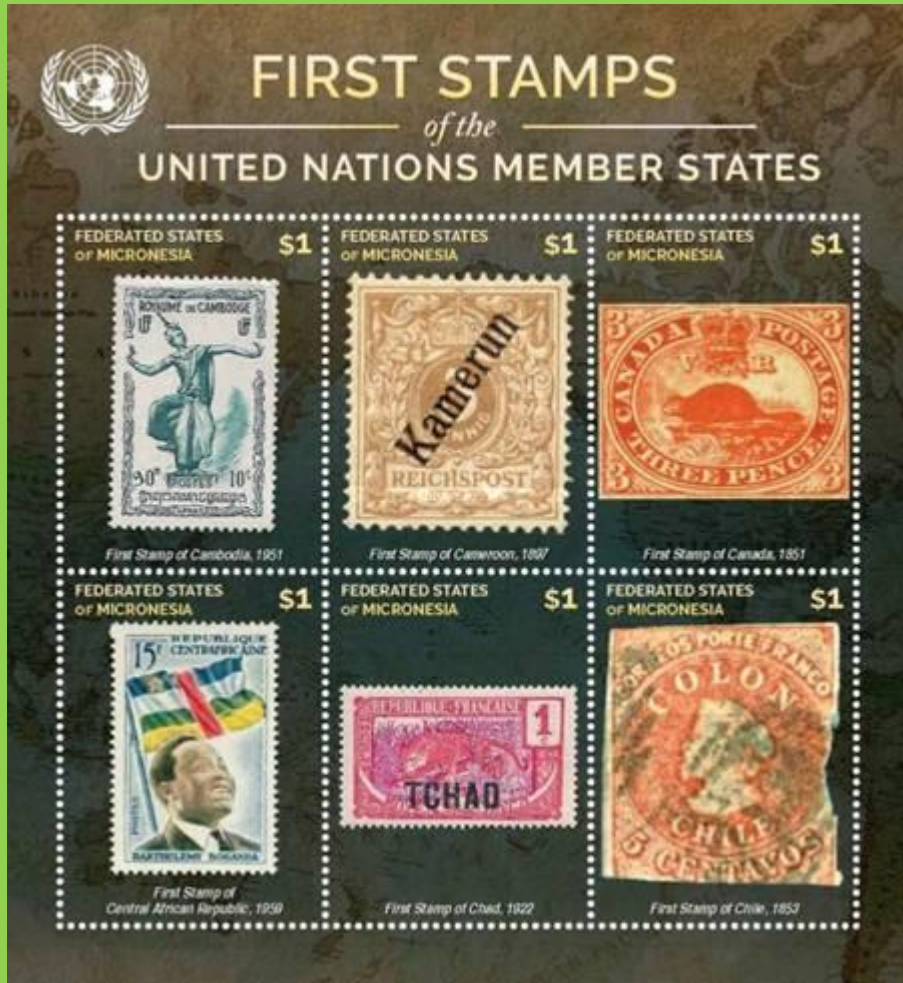

SW#2821-2826

Issued: 13.07.2015

First stamp from all 193 country members of the U.N.



Cambodia #1



Cameroon #1



Canada #1 (1851)



Central Africa #1



Chad #1

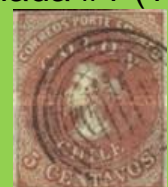

Chile #1

#28 to 33



SW# 2827-2832

Issued: 13.07.2015

First stamp from all 193 country members of the U.N.



China #1



Columbia #6



Comoros #30



Congo Democratic Rep. #323



Congo People's Rep. #89



Costa Rica #1

#34 to 39

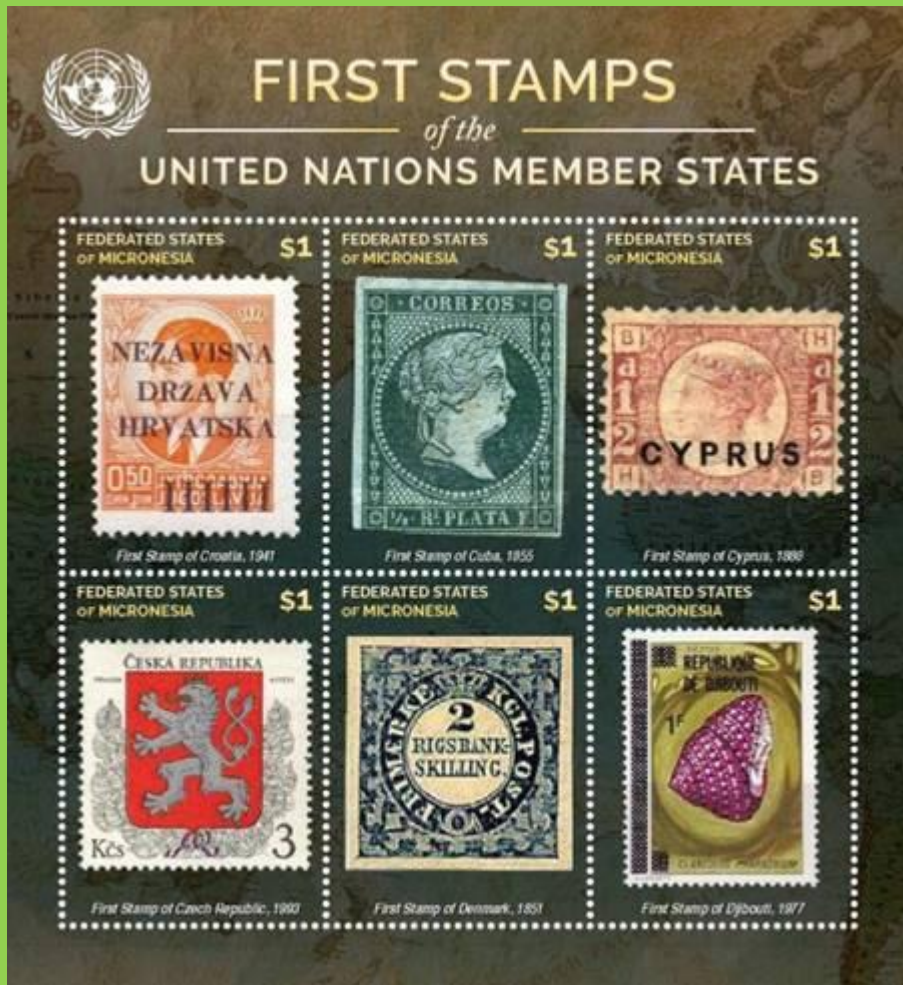

SW# 2833-2838

Issued: 13.07.2015

First stamp from all 193 country members of the U.N.



Croatia #1



Cuba #1



Cyprus #1



Czech Rep. #2887



Denmark #1



Djibouti #439

#40 to 45

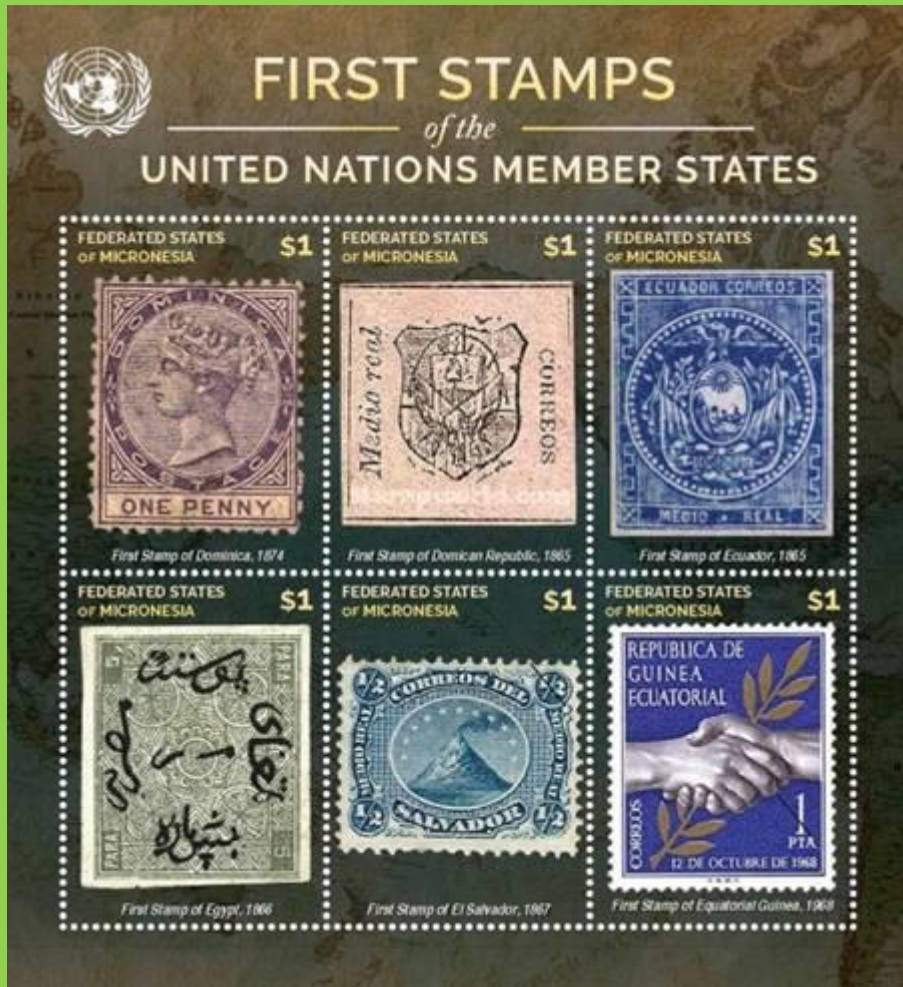

SW#2839-2844

Issued: 13.07.2015

First stamp from all 193 country members of the U.N.



Dominica #1



Dominican Rep. #1



Ecuador #2



Egypt #1



El Salvador #1



Equatorial Guinea #

#46 to 51



SW#2845-2850

Issued: 13.07.2015

First stamp from all 193 country members of the U.N.



Eritrea #1



Estonia #1



Ethiopia #1



Fiji #1



Finland #83



France #1

#52 to 57



SW#2851-2856

Issued: 13.07.2015

First stamp from all 193 country members of the U.N.



Gabon #1



Gambia #1



Georgia #12



Germany Empire #1



Ghana #1



Greece #1

#58 to 63

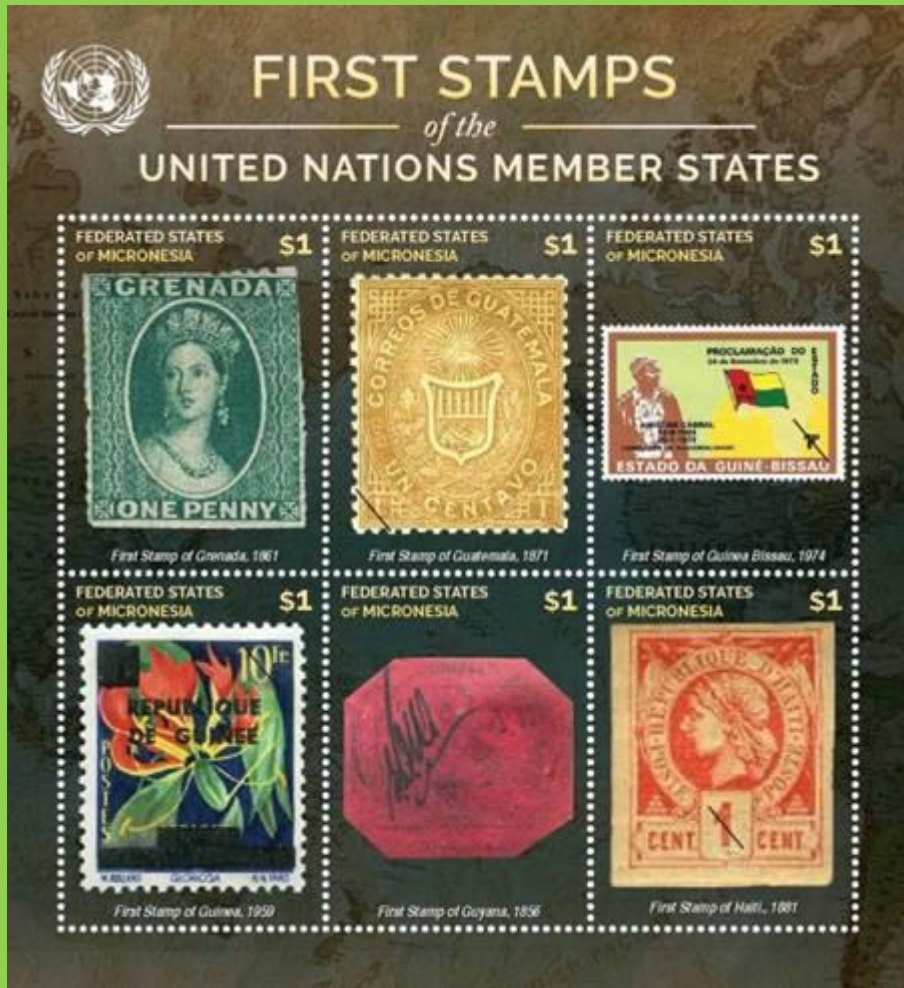

SW#2857-2862

Issued: 13.07.2015

First stamp from all 193 country members of the U.N.



Grenada #1



Guatemala #1



Guinea Bissau #1



Guinea #168



BR. Guyana
#13



Haiti #1

#B6

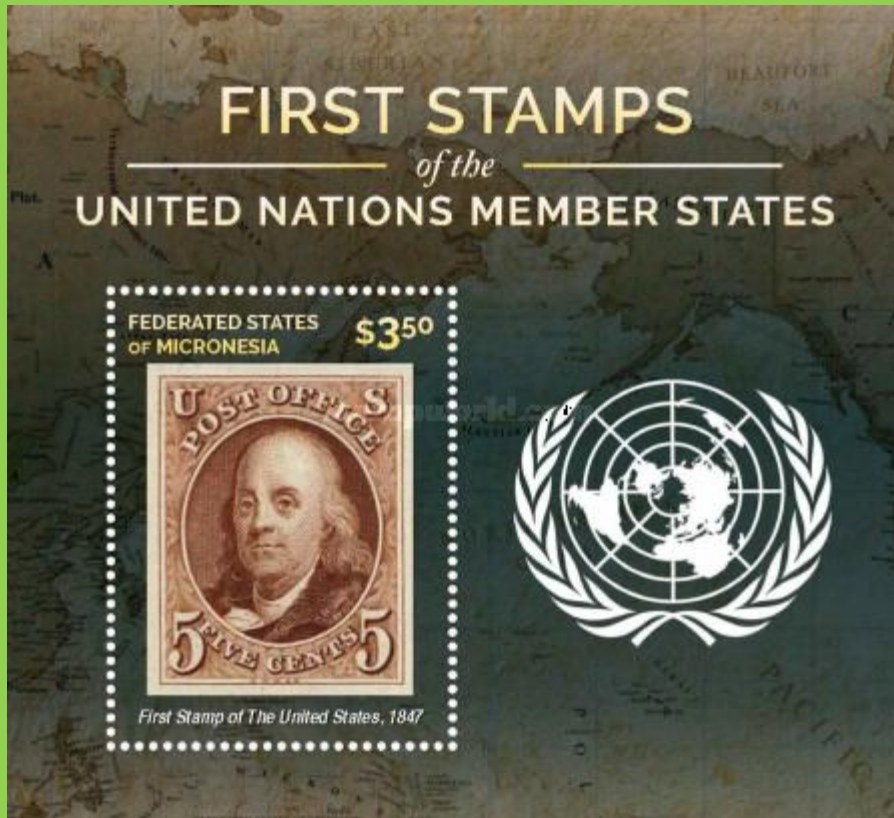

SW#2863

Issued: 13.07.2015

First stamp from all 193 country members of the U.N.



Inside SW#2863: U.S. #1



Nauru



#1 to #4



Scott: #138-41

Issued: 6.5.1976

60th Anniversary, Nauru Stamps



Inside #138: Nauru #7



Inside #138: Nauru #11



Inside #139: Nauru #10



Inside #139: Nauru #12



Inside #140: Nauru #13



Inside #141: Nauru #14

#5 to #7



Scott: #195-97

Issued: 27.2.1979

Death Centenary of Sir Rowland Hill



Inside #195: Marshall Islands #15



Inside #196: Nauru #15



Inside #197: Nauru #160

#B1

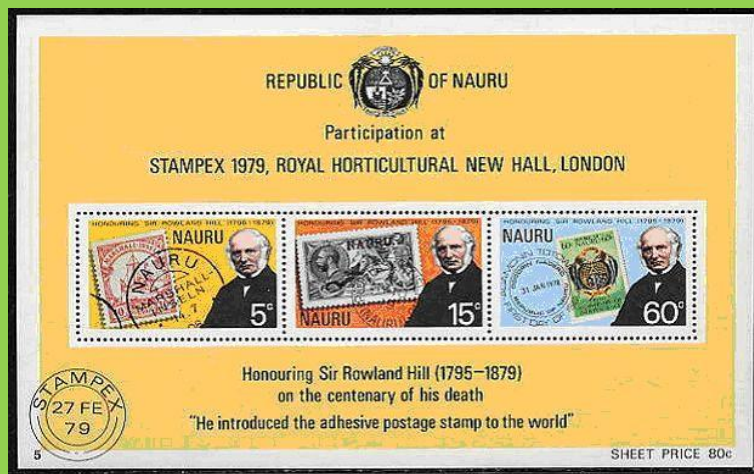

Scott: #197a

#B2



Scott: #216a
Issued: 6.5.1984
London 1980



Inside #216a (In Margin): G.B. #1 [S-G]

#B3



Scott: #230a
Issued: 22.5.1984
WIPA '81



Inside #230a (In Margin): Austria #40

#8



Scott: #284

Issued: 4.6.1984
19th UPU Congress



Inside #284: Nauru #117

#9 to #11



Scott: #347-9

Issued: 14.7.1984
80th Anniversary, Nauru Post Office



Inside #347: Marshall Islands #25

e



Nauru fdc 1988 detail



Inside #348: Marshall Islands #24



Inside #349: Nauru #348



New Caledonia



#1



Scott: #C25 (CD 102)

Issued: 6.6.1954

10th Anniversary, Liberation of France



Inside #C25: France #718

#2 - 3



Scott: #311 315

Issued: 20.5.1960

Centenary of Postal Service and Stamps



Inside #311, #316: New Caledonia Type A16



Inside #315-6: New Caledonia #1

#B1



Scott: #317a

#4



Scott: #341

Issued: 9.4.1964

Philatec Issue





Inside #341: France #1054 (CD118) (1963)

#5



Scott: #C159
Issued: 17.11.1979
Death Centenary of Sir Rowland Hill

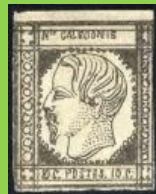

Inside #C159: New Caledonia #1

#6



Scott: #C177
Issued: 16.9.1981
Stamp Day



Inside #C177: New Caledonia #4

#B2



Scott: #527a

Issued: 15.6.1985

LeCagou Philatelic Society



Inside #527a (In Margin): New Caledonia #509 & 513/4

#7



Scott: #C210

Issued: 20.8.1986

STOCKHOLMIA '86

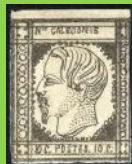

Inside #C210: New Caledonia #1

#8



Scott: #708

Issued: 13.2.1995

Centenary, Death of Louis Pasteur



Inside #708: New Caledonia #601

#9



Scott: #830

Issued: 02.07.1999

140th Anniversary, First Stamp / Philexfrance 99



Inside #830: New Caledonia #1

#B3



Scott: #831

#10 - #11



Scott: #913/913A

Issued: 7.2.2003 & 28.08.2003

100th Anniversary, Jubilee Overprint Stamps



Inside #913: New Caledonia #77



Inside: New Caledonia SW #1287 (2003)

#12



Scott: #913a

Issued: 20.8.2003

The Kagou type 2003



Inside #913: New Caledonia #77

#B4

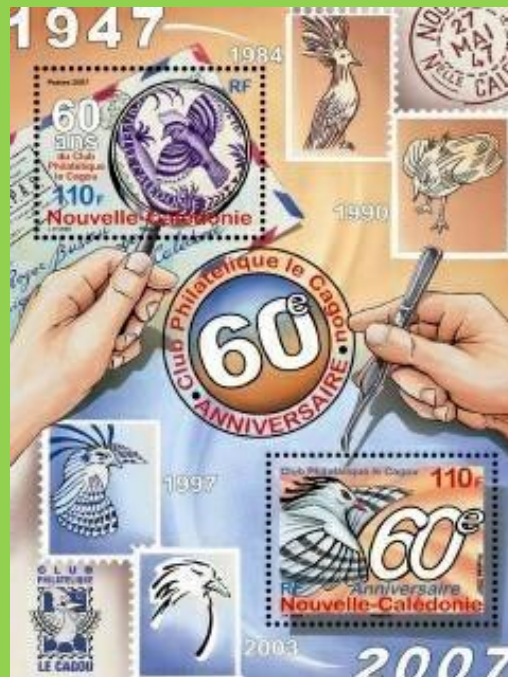

Scott: #1022

Issued: 3.8.2007

60th Anniversary, Kagu Philately Club



Inside #1022: New Caledonia #262

#13 to 15



Scott: #1050-2

Issued: 31.7.2008

50th Anniversary Post and Telecommunications



Inside #1050: New Caledonia #C106



Inside #1051: New Caledonia #312



Inside #1052: New Caledonia #314

#B5



Scott: #1075

Issued: 6.8.2009

150th Anniversary Postal Service



Inside #1075: New Caledonia SW #750 (1985)

#B6 to #B9

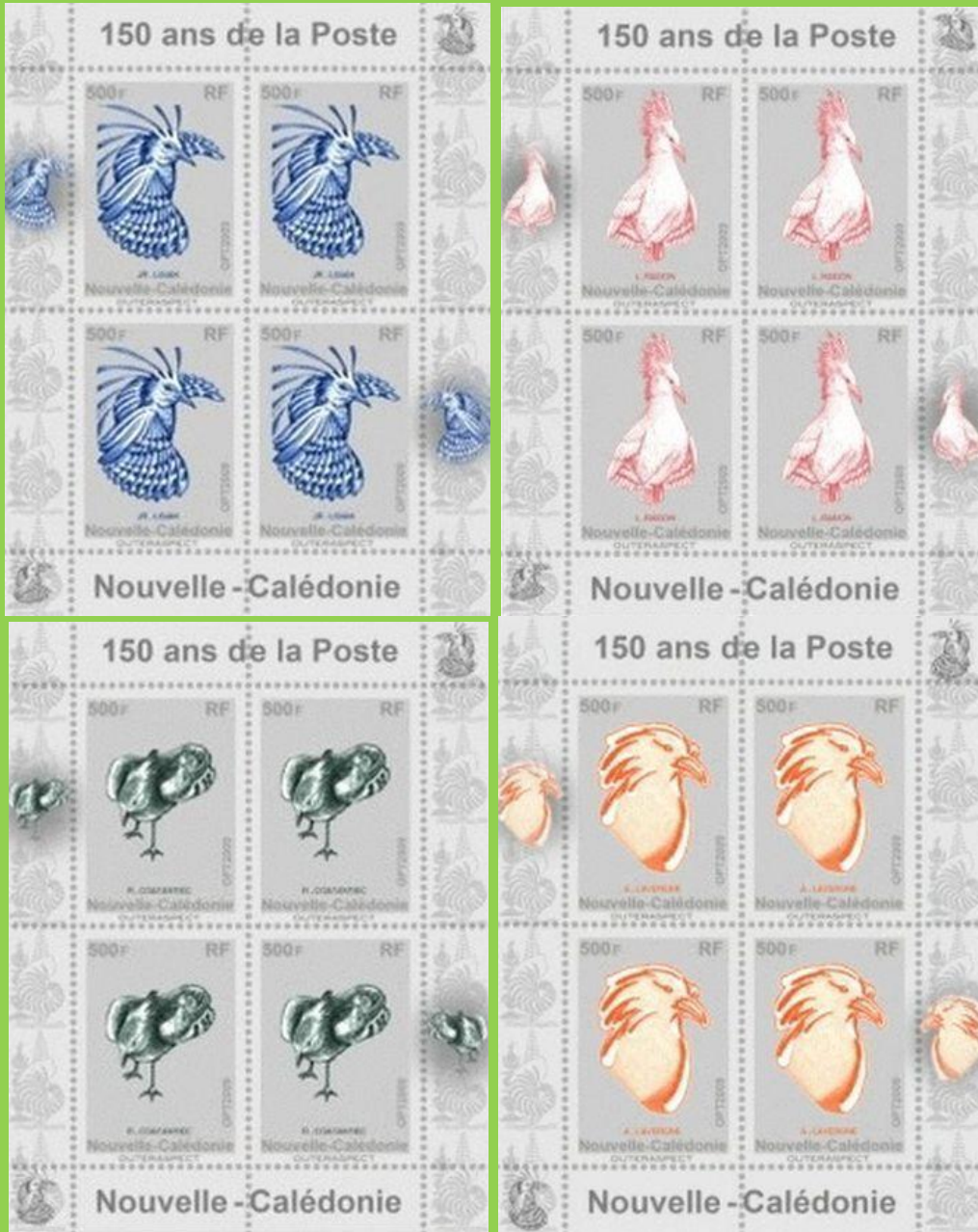

#a - b - c - d



Inside #a: New Caledonia SW #1108 (1997)



Inside #b: New Caledonia SW #1507 (2009)



Inside #c: New Caledonia SW #892 (1991)



Inside #d: New Caledonia SW #1287 (2003)

#B10



Scott: #1078

Issued: 6.8.2009

150th Anniversary Postal Service



Inside #1078 (In Margin): New Caledonia #C238

#16 - #17



#?????

Issued: 07.06.2013

Collectors Saloon



Inside: New Caledonia #276 (1948)

#18 - #19



Scott: #?????

Issued: 00.4.2022

Salon d'Automne



Inside: France #775 (1955)

New Hebrides British

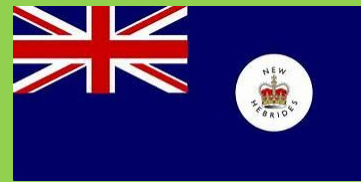

#1 to #3



Scott: #265-7

Issued: 10.9.1979

Death Centenary of Sir Rowland Hill



Inside #265: New Hebrides (BR) #50



Inside #266: New Hebrides (BR) #136



Inside #267: New Hebrides (BR) #43

#B1

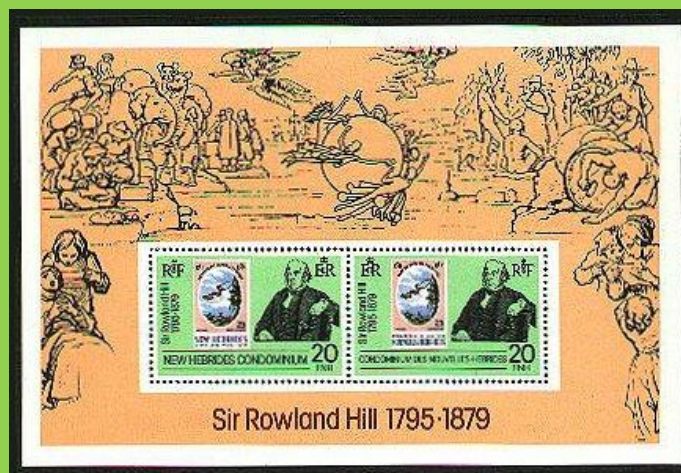

Scott: #266a

New Hebrides French



#1 to #3



Scott: #285-7

Issued: 10.9.1979

Death Centenary of Sir Rowland Hill



Inside #285: New Hebrides (FR) #55



Inside #286: New Hebrides (FR) #155x



Inside #287: New Hebrides (FR) #46

New Zealand



#1



Scott: #302, #303-4

Issued: 18.7.1955

Centenary of New Zealand Stamps



Inside #303: New Zealand Type A1

#2



Scott: #B101-2

Issued: 2.8.1978

50th Health Stamp Issue



Inside #B101: New Zealand #B1

#B1



Scott: #B102a

#3 to #5



Scott: #701-3

Issued: 7.2.1980

125th Anniversary, New Zealand Stamps



Inside #701: New Zealand #1



Inside #702: New Zealand #2

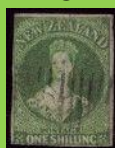

Inside #703: New Zealand #3

#B2



Scott: #703a

#B3



Scott: #703b

#6



Scott: #871

Issued: 1.4.1987

Vesting Day



Inside #871b: New Zealand #766

#7 - 8



Scott: #887-8

Issued: 13.1.1988

Centennial, Royal Philatelic Society of New Zealand



Inside #887: New Zealand #61



Inside #888: New Zealand #62



Scott: #888a

#B4 - B5



Scott: #889 889a

Issued: 13.1.1988

Centenary of the Royal Philatelic Society of New Zealand



Inside #889 (In Margin): New Zealand #9

#B6 - B7



Two unlisted Cent. of Royal Phil. Soc. of NZ S/s #889 with O/P 'Royal 100' & the other 'Royal 105'



Inside: (In Margin): New Zealand #9

#B8



Celebrates 150 years of New Zealand and the world's first postage stamp
Christchurch (N.Z.) Philatelic Society



Inside: G.B. #1 [D-K]



Inside: New Zealand #192

#B9 to #B12



non-postal S/S #a/b/c/d
Issued: 24.08.1990
World Stamp Exhibition



Inside #a: G.B. #1 [S-A / S-B / T-A / T-B]



Inside #b: New Zealand #131 OVP



Inside #c: Brazil #2



Inside #c: Mauritius #1



Inside #c: Trinidad #1



Inside #c: Basel #1



Inside #d: Zurich #1



Inside #d: G.B. #2



Inside #d: USA #1



Inside #d: Bermuda #1

#9 to #12



Scott: #B145-8

Issued: 20.7.1994

75th Anniversary Children's' Health Camps



Inside #B145: New Zealand #B15



Inside #B146: New Zealand #B34



Inside #B147: New Zealand #B79



Inside #B148: New Zealand #B4

#B13



Scott: #B148a

#B14



Scott: #935d
Issued: 3.2.1995
POST'X '95



Inside #935d (In Margin): New Zealand #186

#13 - #14



Scott: #1435-6
Issued: 7.5.1997
100th Anniversary of Pigeongrams



Inside #1435-6: 1899 Local Stamp

#B15 - B16



Scott: #1436a
Issued: 7.5.1997
Pacific '97



Scott: #1436b
Issued: 13.11.1997
Aupex '97

#15 to #29



Scott: #1508-21

Issued: 20.5.1998

100th Anniversary of New Zealand Pictorial Stamps



#1508: New Zealand #70



#1509: New Zealand #71



#1510: New Zealand #72



#1511: New Zealand #75



#1512: New Zealand #76



#1513: New Zealand #78



#1514: New Zealand #79



#1515: New Zealand #81



#1516: New Zealand #73



#1517: New Zealand #74



#1518: New Zealand #77



#1519: New Zealand #80



#1520: New Zealand #82



#1521: New Zealand #83

#B17



Scott: #1517a
Issued: 7.8.1998
Tarapex '98

Inside #1517a: New Zealand #73 & #74 (See scans above)

#B18



Scott: #1520a
Issued: 23.10.1998
Italia '98

Inside #1520a: New Zealand #74 & #82 (See scans above)

#30



Scott: #1579-84
Issued: 1.1.2000
Nostalgia



Inside #1583: New Zealand #302



Inside #1583: New Zealand #B44-5 (partials on cover)

#B19



Scott: #1695a

Issued: 1.1.2001

Centenary, Universal Penny Postage



Inside #1695a: New Zealand #99
(design component: frame and inscriptions only-partial)

#B20



Scott: Sc # 1721d

Issued: 6.6.2001

Greetings



Inside: New Zealand 90c (not emitted)

#B21



Scott: #1695k

Issued: 9.6.2001

Belgica 2001 Exhibition



Inside #1695k: New Zealand #99

#31 to #35



Scott: #2003-7

Issued: 2.3.2005

150 Years of New Zealand Stamps 1855 – 1905



Inside #2003: New Zealand #1



Inside #2004: New Zealand #P1



Inside #2005: New Zealand #OY5



Inside #2006: New Zealand #83



Inside #2007: New Zealand #99

#B22



Scott: #2007a



Inside (in margin): New Zealand #131 (1909)

#36 to #40



Scott: #2008, #2009-12

Issued: 6.4.2005

150 Years of New Zealand Stamps 1905 – 1955



Inside #2008: New Zealand #123



Inside #2009: New Zealand #B3



Inside #2010: New Zealand #C7



Inside #2011: New Zealand #256



Inside #2012: New Zealand #301

#B23



Scott: #2012a

Inside in margin



New Zealand #291 (1954)



New Zealand #B27 (1937)



New Zealand #84 (1900)

#41 - #42



Set of two self-adhesive stamps (#2008-9)
Scott: #2014a

#B25



Scott: #2012b
Issued: 21.4.2005
Pacific Explorer 2005 Exhibition



Inside #2012b: New Zealand #99



Inside #2012: New Zealand #301

#43 to #47



Scott: #2017-21
Issued: 1.6.2005
150 Years of New Zealand Stamps 1955 – 2005



Inside #2017: New Zealand #369



Inside #2018: New Zealand #918



Inside #2019: New Zealand #989



Inside #2020: New Zealand #1219



Inside #2021: New Zealand #1878

#B25



Scott: #2020a



Inside (in margin): New Zealand #131 (1909)

#B26



Scott: #2021a

#B27



Scott: #????

Issued: 00.00.2005

100th Stamp Vending Machine



Inside: New Zealand #94 (1901)

#B28

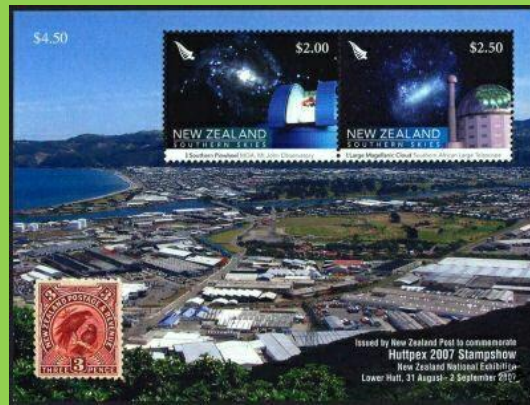

Scott: #2143d
Issued: 31.8.2007
HuttPex Exhibition



Inside #2143d (In Margin): New Zealand #75

#B29

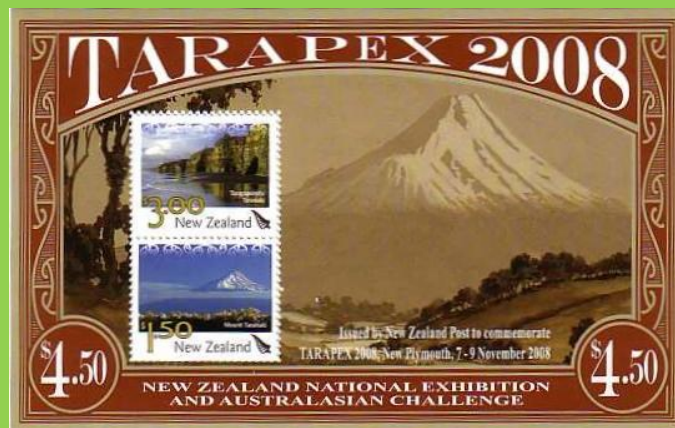

Scott: #2222
Issued: 7.11.2008
TARAPEX Exhibition



Inside #2222: On background New Zealand type A71 (Pic of #198)

#48 to #50



Scott: #B193-4 #B196

Issued: 7.9.2009

80th Anniversary of Children's Health stamps



Inside #B193: New Zealand #B151



Inside #B193 (In margin):



New Zealand #B81



New Zealand type SP12 (#B14-19)



New Zealand #B58



New Zealand #B25



Inside #B194: New Zealand #B5



Inside #B194 (In margin):



New Zealand #B63



New Zealand #B57



New Zealand #B80



New Zealand #B116a



New Zealand #B73



New Zealand #B108



New Zealand #B28



New Zealand #B185



Inside #B196: New Zealand #B23



Inside #B196 (In margin):



New Zealand type SP3



New Zealand #B7



New Zealand #B11



New Zealand Type SP30



New Zealand #B26



New Zealand type SP3

#B30



Scott: #B195

#B31



Scott: #2304d
Issued: 30.04.2010
London 2010



Inside #2304d (in margin): New Zealand #MR 1

#51 to #55



Scott: #2332-6
Issued: 20.10.2010
50th Anniversary of New Zealand Christmas Stamps



Inside #2332: New Zealand #353



Inside #2333: New Zealand #465



Inside #2334: New Zealand #692



Inside #2335: New Zealand #790



Inside #2336: New Zealand #1672

#56



Scott: #2574/9

Issued: 23.03.2015

Spirit of ANZAC 2015



Inside: Egypt #47

#B32



Scott: #2579d

#B33



Scott: #2583e

#B34 to #B37



Scott: #1161a
Issued: 14.8.1993
Taipei '93



Scott: #1161c
Issued: 18.2.1994
Hong Kong '94



Scott: #1635a
Issued: 7.7.2000
World Stamp Expo – USA 2000

Inside #1161a - #1161c - #1165a



New Zealand
#918



New Zealand
#1161



New Zealand
#1027a



New Zealand
#1445



New Zealand
#1635

#B38



SW: #3487

Issued: 18.09.2016
Christchurch Stamps



Inside: New Zealand #392

#B39



SW: #4003

Issued: 00.00.2023
Best of 2022

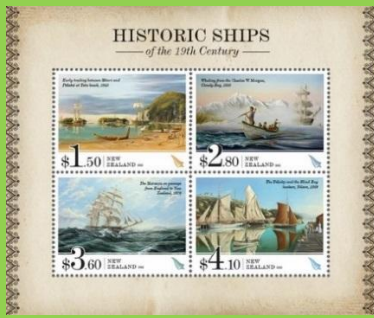

Inside: New Zealand SW #3944 (2022)



Inside: New Zealand SW # 3949 (2022)



Inside: New Zealand SW # 3955 (2022)

#B40



SW: #4004

Issued: 00.00.2023

Best of 2022



Inside: New Zealand SW # 3997 (2022)



Inside: New Zealand SW # 3981 (2022)



Inside: New Zealand SW # 3988 (2022)

#B41



SW: #4005

Issued: 00.00.2023

Best of 2022



Inside: New Zealand SW # 3959 (2022)



Inside: New Zealand SW # 3963 (2022)



Inside: New Zealand SW # 3977 (2022)

#B42

<p>SUMMARY } ANNUM.</p> <p>FROM</p> <p>reported at s requested y of goods. he office of before de charge will</p> <p>AM. Agents.</p> <p>GNEES.</p> <p>JNEDIN.</p> <p>to present ersigned. EY, Agent.</p> <p>R F S S.</p> <p>Overland g Vessels, of Europe, s.</p> <p>VIS, rt-street.</p> <p>STEM.</p>	<p>Business Cards.</p> <p>Commemorating the 150th anniversary of the first stamp printed in New Zealand</p> <p>BY APPOINTMENT, BOOTMAKERS TO HIS EXCELLENCY THE GOVERNOR.</p> <p>O. MARKS AND CO., BOOTMAKERS AND IMPORTERS, 118, QUEEN-STREET, AUCKLAND; And at Pollen-street, Shortland, and Owen-street, Grahamstown.</p> <p>Every description of Men's, Women's, and Child- ren's Boots and Shoes made to order.</p> <p>CHEAP PRINTING. COMMERCIAL AND GENERAL PRINTING OF EVERY DESCRIPTION, COPPER-PLATE PRINTING.</p>	<p>Business Cards.</p>  <p>New Zealand \$6.90 Aotearoa 2023</p>  <p>1873 Newspaper Stamp</p>	<p>EXCE</p> <p>FO</p> <p>A FARM of 4 cost £225 unimp A Four-room man's Bay, with GRAFTON E Grafton Road. well built, with manding a beau In the kitchen every convenie Price, £350.</p> <p>ONEHUNGA and known as is an Excellent land. Price, £23</p> <p>NEW NORT stables, etc, for £200.</p> <p>NEW NORT allotment, 50 x OTAHUHU. ing of Dwelling- grass land. The is situated near 92c.</p> <p>REMUERA. nary, and assign -83c.</p> <p>ONEHUNGA Smart, and kno are 5 acres of The property c £350.</p> <p>Suburban rea excellent grass contains 4 room house, hay shed on in the house.</p>
---	--	---	--

Sc #3101 s/s

Issued: 02.08.2023

150th Anniversary of the First Stamp



Inside: New Zealand #P1 (1873)

based on the current 1870 Great Britain newspaper stamp

#57 to #61



#????

Issued: 00.00.2025

150th FSF (Personal Stamps)



Inside: New Zealand #M44 to M48 (1874)



Niue

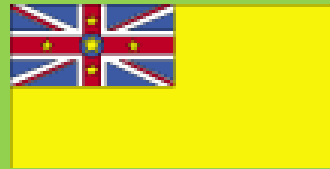

#1 to #5



Scott: #241-50

Issued: 3.7.1979

Death Centenary of Sir Rowland Hill



Inside #241: G.B. #1 [G-B]



Inside #242: Switzerland Basel #3L1

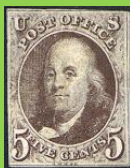

Inside #243: US #1



Inside #244: France #3



Inside #245: Bavaria #1

#B1



Scott: #250a

#6 to #10



Scott: #281-85

Issued: 22.8.1980

ZEAPEX '80: Overprint #241-50

#11 to #15



Scott: #B16-7, #B21-2, #B26-7, #B30-1, #B33-4

Issued: 25.1.1980

Hurricane Relief Adding 2c Surtax: Overprint #241-50

#B2



Scott: #B41

Issued: 22.8.1980

ZEAPEX '80: Overprint #250a



Inside #B41: New Zealand #1

#16



Scott: #515-6
Issued: 22.5.1986
AMERIPEX '86

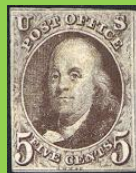

Inside #515-6: US #1

#B3



Scott: #586
Issued: 1.5.1990
150th Anniversary, Penny Black



Inside #586 (In Margin): G.B. #1

#B4

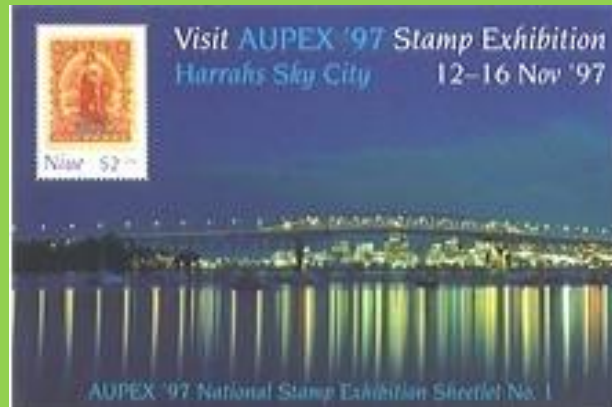

Scott: #B62

Issued: 9.6.1997

Aupex '97



Inside #B62: Niue #1

#B5



Scott: #B63

Issued: 13.11.1997

Aupex '97



Inside #B63: Niue #34

#17 - 18



Scott: #753-4

Issued: 31.1.2001

Centenary, Stamps of Niue



Inside #753: Niue #1



Inside #754: Niue #34

Norfolk



#1 to #3



Scott: #246-8

Issued: 27.8.1979

Death Centenary of Sir Rowland Hill



Inside #246: Tasmania #1



Inside #247: G.B. #3



Inside #248: Norfolk Island #2

#B1

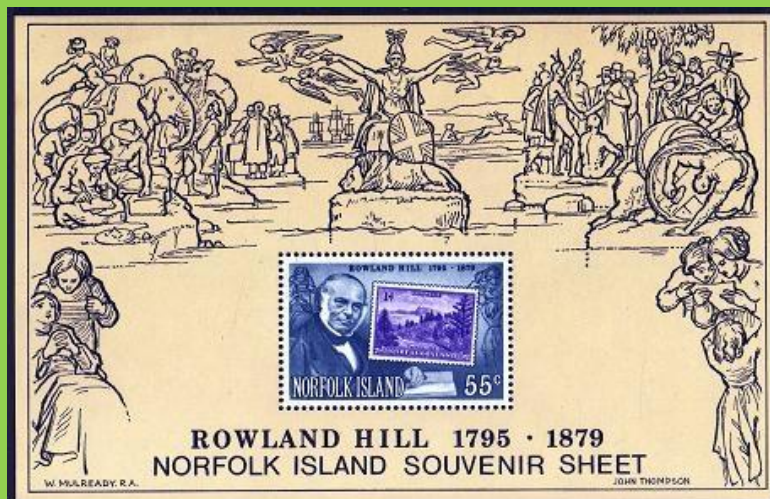

Scott: #248a

#PC1

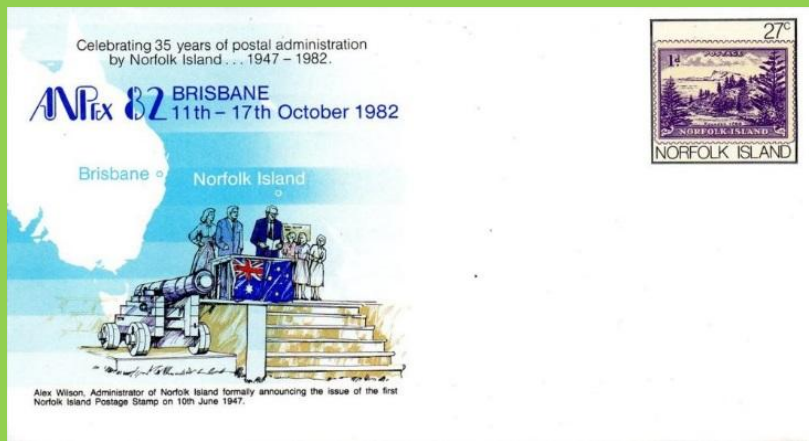

Postal Card

Issued: 12.10.1982

Anpex '82/35th Anniversary of Norfolk Island Postal Administration



Inside: Norfolk Island #2

#4 - #5



Scott: #344-6

Issued: 18.9.1984

AUSIPEX '84



Inside #344: Norfolk Island #15



Inside #344: Norfolk Island #176

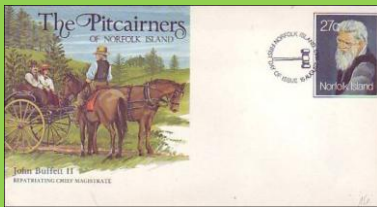

Inside #345: Norfolk Island Pre stamped Envelope

#B2



Scott: #346a

Inside #346a (In Margin):



Norfolk Island #38



Norfolk Island #286



Norfolk Island #37



Norfolk Island #259



Norfolk Island #110



Norfolk Island #60



Norfolk Island #286

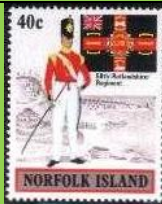

Norfolk Island #303



Norfolk Island #272



Norfolk Island #131



Norfolk Island #196



Norfolk Island #25x



Norfolk Island #288d



Norfolk Island #164



Norfolk Island #116



Norfolk Island #119



Norfolk Island #174



Norfolk Island #206



Norfolk Island #143



Norfolk Island #296



Norfolk Island #290



Norfolk Island #230



Norfolk Island #289c



Norfolk Island #34

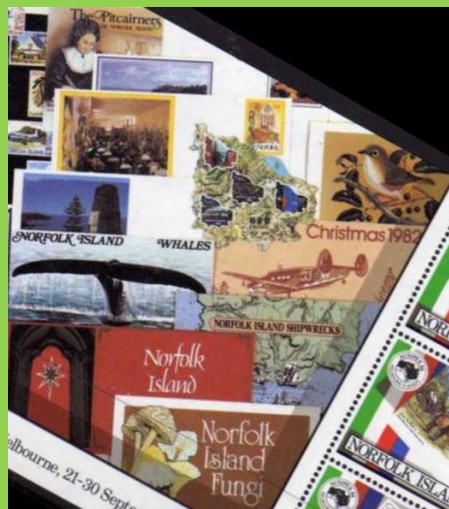

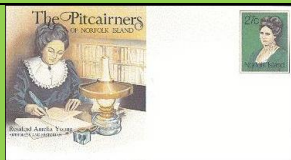

NORFOLK ISLAND : 1980
The Pitcairners of Norfolk Island

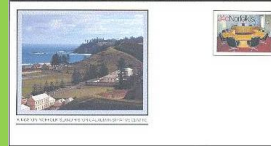

NORFOLK ISLAND: 1980
Kingston - Norfolk Island Historical

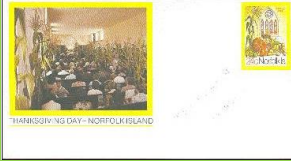

NORFOLK ISLAND: 1982
Thanksgiving Day - Norfolk Island



Norfolk Island #184a

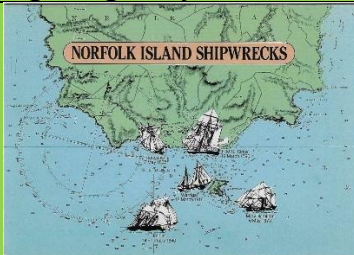

NORFOLK ISLAND: 1982
Presentation Pack

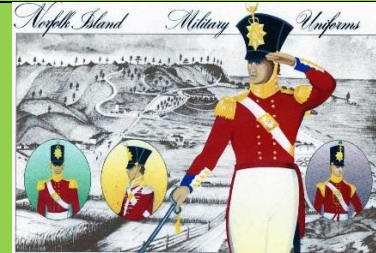

NORFOLK ISLAND: 1982
Presentation Pack

#B3

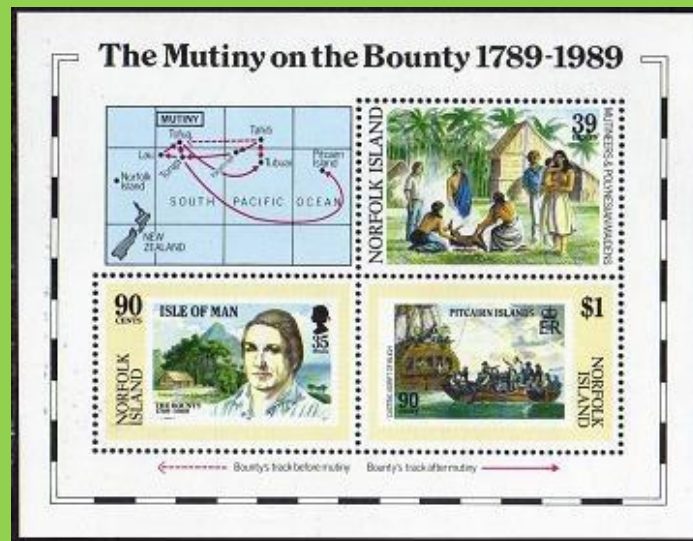

Scott: #456
Issued: 28.4.1989
Mutiny on the Bounty



Inside #456: Isle of Man #393



Inside #456: Pitcairn Island #321d

#6 - #7



Scott: #625a and #626

Issued: 10.6.1997

50th Anniversary, First Norfolk Island Stamp



Inside #625: Norfolk Isl. #4



Inside #626: Norfolk Isl. #12

#PC2



Postal Card

Issued: 2.4.2002

Air Mail Newspaper Wrapper

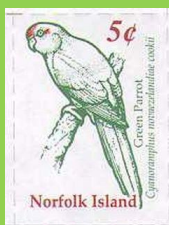

Inside: Norfolk Island #719 (modified - value removed)