

**Rammy - Plinio**

**STAMPS ON STAMPS  
CATALOG**

**VOL I - Part 5**

**EUROPA  
Iceland - Jersey**



**Pavia (Italy) - March 2021**

## Acknowledgments

Attilio Papio (Italy)

Lou Guadagno (U. S. A.)

Lloyd Gilbert (G. B.)

Komlóssy Zoltán (Hungary)

Martin-Hirschbühl (Oberhelfenschwil - CH)

Michael Merritt (Mendham NJ - U. S. A.)

Plinio Richelmi (Pavia - Italy)

Rammy Molcho (Ramat Hasharon - Israel)

## Catalogs



STAMPWORLD



## Index

|             |          |
|-------------|----------|
| Iceland     | Pag. 4   |
| Ireland     | Pag. 9   |
| Isle of Man | Pag. 27  |
| Italy       | Pag. 63  |
| Jersey      | Pag. 109 |

## Editor

Rammy Molcho  
(Ramat Hasharon - Israel)

<http://www.stampsonstamps.org/Rammy/index.htm>

Plinio Richelmi  
(Pavia - Italy)

<http://www.stampsonstamps.eu/>

Only type A and type B SOS and postmark are listed in the catalog



Type A example



Inside



Type B example



Inside



postmark example



Inside

### Legend

B = Bloch

PC = Postal Card

| Country      | Stamps     | Block     | Postal Card | Total      |
|--------------|------------|-----------|-------------|------------|
| Iceland      | 12         | 3         | 0           | 15         |
| Ireland      | 54         | 12        | 0           | 66         |
| Isle of Man  | 76         | 33        | 0           | 109        |
| Italy        | 101        | 18        | 2           | 121        |
| Jersey       | 27         | 5         | 0           | 32         |
| <b>TOTAL</b> | <b>270</b> | <b>71</b> | <b>2</b>    | <b>343</b> |

# Iceland

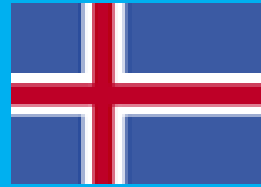

## #1 to #3



Scott: #335-7

Issued: 17.6.1961

150<sup>th</sup> Anniversary, Birth of Jon Sigurdsson



Inside #335-7: Iceland Type A6 (Pic of #89) (1911)

## #4 to #8



Scott: #449-53

Issued: 23.5.1973

Centenary, Iceland Stamps



Inside #449: Iceland #1 (1873)



Inside #450: Iceland #5 (1873)



Inside #451: Iceland #2 (1873)



Inside #452: Iceland #3 (1873)



Inside #453: Iceland #4 (1873)

## #9



Scott: #492

Issued: 22.9.1976

Centenary of Aurar Currency Stamps



Inside #492: Iceland #9 (1876)

## #B1



Scott: #772

Issued: 9.10.1993

60th Anniversary, Italian Group Flight



Inside #772a: Iceland #C12 (1933)



Inside #772b: Iceland #C13 (1933)



Inside #772c: Iceland #C14 (1933)

## #B2



Scott: #789

Issued: 7.10.1994

Stamp Day



Inside #789: Iceland #672 (1989)



Inside #789: Iceland #713 (1990)

In margin:



Inside #789 : Iceland #677 (1989)



Inside #789: Iceland #756 (1992)



Inside#789:Iceland #749 (1992)



Inside #78: Iceland #680 (1989)



Inside #789: Iceland #774 (1993)

## #10



Scott: #865

Issued: 9.10.1998

125<sup>th</sup> Anniversary, Iceland Stamps



Inside #865: Reminiscent Pic of #1 (1873)

---

## #11 - 12



Scott: #1066a-b

Issued: 2.2.2006

50 Years of Europa Stamps



Inside #1066a: Iceland #407 (1969)  
#395 (1968)



Inside #1066b: Iceland

# #B3



Scott: #1066

In margin:



Inside #1066: Iceland #327/8 (1960)



Inside #1066: Iceland #340/1 (1961)



Inside #1066: Iceland #348/9 (1962)



Inside #1066: Iceland #357/8 (1963)



Inside #1066: Iceland #367/8 (1964)



Inside #1066: Iceland #375/6 (1965)

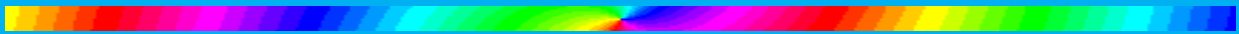

# Ireland

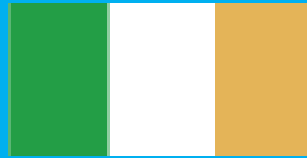

## #1 - 2



Scott: #238-9

Issued: 23.10.1967

Fenian Rising, Centenary



Inside #238: One Cent Fenian Fantasy (1867)



Inside #239: 24 Cent Fenian Fantasy (1867)

## #3



Scott: #326

Issued: 6.12.1972

50th Anniversary, Irish Stamps



Inside #326: Ireland #68 (1922/23)

## #B1



Scott: #326a

---

## #4 - 5



Scott: #389-92

Issued: 17.5.1976

American Bicentennial



Inside #391-92: Albany Essay (1847)

**#B2**



Scott: #392a

**#6**



Scott: #674-6

Issued: 2.10.1986

William Mulready, Letter Sheet Designer



Inside #674: G.B. #U1 (1840)

# #7 - 8



Scott: #803-4

Issued: 3.5.1990

150th Anniversary, Penny Black



Inside #803, #804, #803a, #804a: Ireland #780 (1990/95)



Inside #804, #804a: Ireland #68 (1922/23)



Inside #804, #804a: Ireland #255 (1966/67)



Inside #804, #804a: Ireland #550 (1982/90)

# #B3

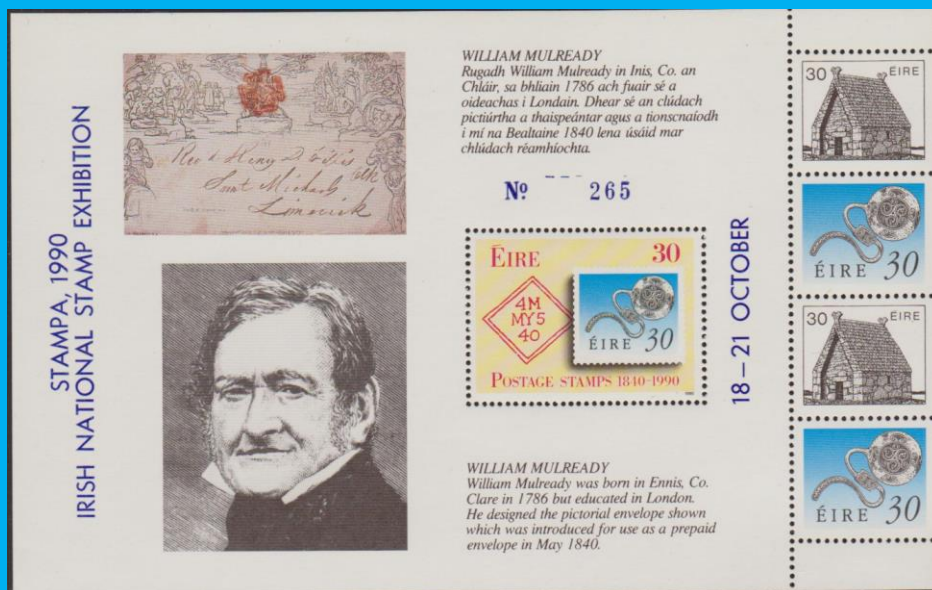

Scott: #803a



Inside #803a: Ireland #552 (1982/90)

# #B4 - #B5

**AN POSTAS ROIMH AIMSIR NA STAMPAI GREAMATHEACHA**  
*Eir go Londain a cuireadh sa phost i gCorcaigh sa bhliain 1764 ar chostas 10d. Bhailit an postas ar líneacha den sórt seo tríd a seachadú.*

**PRE ADHESIVE STAMP POSTAGE**  
*A letter to London posted in Cork in 1764 at a cost of 10d. Letters such as this had the postage collected on delivery.*

No 36

**ARD-OIFIG AN PHOIST**  
*Francis Johnston a dhear Ard-Oifig an Phoist i mBaile Átha Cliath agus oscailtí ar an 6 Eanáir 1818. Is í cearnár na Postoifige ís í.*

**GENERAL POST OFFICE**  
*The General Post Office in Dublin was designed by Francis Johnston and opened on 6th January 1818. It remains the headquarters of the Post Office to this day.*

**STAMPA, 1990**  
**IRISH NATIONAL STAMP EXHIBITION**  
**18-21 OCTOBER**

**From London 1990**

**To New Zealand 1990**

Scott: #804a/b

# #B6 - #B9

150th Anniversary of the  
~ PENNY BLACK ~

**POSTAGE**  
**ONE PENNY**

THE FIRST POSTAGE STAMP

POSTAGE STAMPS 1810-1990

POST EXHIBITION CARD © AN POST 1990

150th Anniversary of the  
~ PENNY BLACK ~

**ÉIRE**

SIR ROWLAND HILL

POSTAGE STAMPS 1810-1990

POST EXHIBITION CARD © AN POST 1990

150th Anniversary of the  
~ PENNY BLACK ~

MULREADY ENVELOPE

POSTAGE STAMPS 1810-1990

POST EXHIBITION CARD © AN POST 1990

150th Anniversary of the  
~ PENNY BLACK ~

150 YEARS OF STAMPS

POSTAGE STAMPS 1810-1990

POST EXHIBITION CARD © AN POST 1990

Scott: #804c/d/e/f

## #9 to #11



Scott: #1082-4  
Issued: 27.8.1997  
75th Anniversary of the State



Inside #1082: Ireland #128 (1944)



Inside #1083: Ireland #82 (1929)



Inside #1084: Ireland #C7 (1948/65)

---

## #12



Scott: #1095  
Issued: 5.12.1997  
75th Anniversary of the State



Inside #1095: Ireland #68 (1922/23)

# #B10



Scott: #1096

# #13



Scott: #????

Issued: 18.2.2000

St. Patrick's Day Greetings



Inside: Ireland #96 (modified: Inscriptions, value omitted) (1937)

# #B11

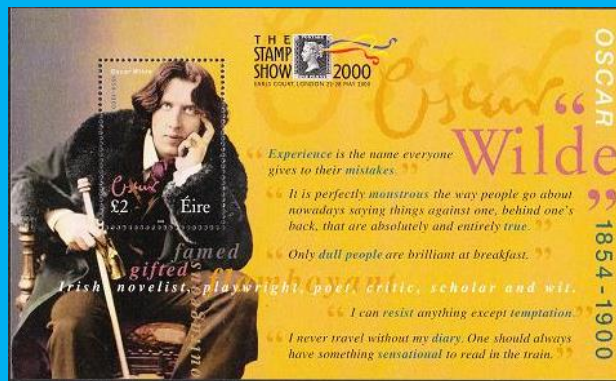

Scott: #1237a  
Issued: 22.5.2000  
Stamp Show 2000 Exhibition



Inside #1237 (In logo): G.B #1 (1840)

# #B12



Scott: #1230  
Issued: 09.05.2000  
Europa 2000

In margin



Inside #1230: Ireland #175/6 (1960)



Inside #1230: Ireland #592/3 (1984)

---

## #14



Scott: #????, #????  
Issued: 17.2.2001  
St. Patrick's Day Greetings 2001



Inside: Ireland #96 (1937)

---

## #15



Scott: #????  
Issued: 27.2.2001  
Centenary, Irish Philatelic Society



Inside: Ireland #68 (1922/23)

---

## #16



Scott: #????

Issued: 16.2.2002

St. Patrick's, Imprinted Envelope, Post Card



Inside #????: Ireland #96 (1937)

---

## #17



Scott: #????

Issued: 26.4.2002

Anti Reactor Campaign, Post Card



Inside: Ireland #68, modified (1922/23)

---

# #18

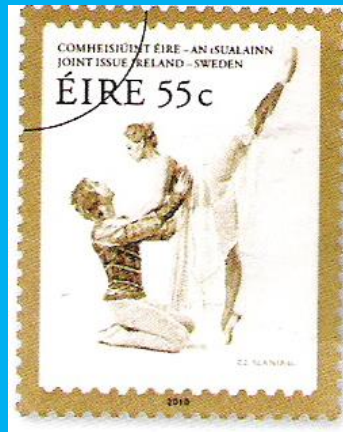

Scott: #1895

Issued: 26.8.2010

Art of engraving – Joint issue with Sweden



Inside: Sweden #1141 (color and value changed) (1998)

## #19 to #32





Scott: #?????  
 Issued: 31.03.2022  
 100° Ireland Stamps



Inside: Ireland SW#48/50 (1922)

### #33 to #40



#?????  
 Issued: 31.03.2022  
 Art on Stamps values



Inside: Ireland #66/68 (1922)



Inside: Ireland #327 (1973)



Inside: Ireland #335 (1973)



Inside: Ireland #1594 (2005)



Inside: Ireland #1776/7 (2008)



Inside: Ireland #1890/89 (2010)



Inside: Ireland TBI



Inside: Ireland #2162/4(2017)

# #41 - #42



#????

Issued: 14.09.2023  
Art on Stamps series



Inside: Ireland #81/2 (1929)

# #43 to #50



#????

Issued: 14.09.2023  
Art on Stamps values



Inside: Ireland #81/2 (1929)



Inside: Ireland #307/8 (1971)



Inside: Ireland #482/3 b (1980)



Inside: Ireland #906 (1993)



Inside: Ireland #1855 (2009)



Inside: Ireland #1885/6 (2010)



Inside: Ireland #2027 (2015)



Inside: Ireland #2087 (2015)

# #41 to #54



#MAT\$1

Issued: 19.06.2025

Automatic Stamps



Inside: Ireland #M140 (1958) modified colour



Inside: Ireland #459 (1979)



Inside: Ireland #1885/6 (2010)



Inside: Ireland #2027 (2015)

# SOUVENIR SHEET



Issued: 06.12.2022

A "Cinderella" souvenir sheetlet produced by Stampa Exhibitions 2022



Iside: Ireland SW #85/87/79/90 (1940)

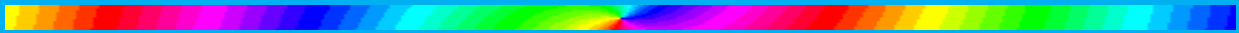

# Isle of Man



## #1



Scott: #251

Issued: 5.7.1983

10th Anniversary of Post Office



Inside #251: Similar to Isle of Man #28 (1973)

## #B1



Scott: #259

Issued: 14.2.1984

Links with Falkland Islands



Inside #259a: Falkland Islands #339 (1982)

## #2 - #3



Scott: #394a, #394b, #389-90  
Issued: 28.4.1989



Inside #394a: Pitcairn Island #321d (1989)



Inside #394b: Norfolk Island #453 (1989)

## #B2



Scott: #394(SS)

## #4 to #8



Scott: #422

Issued: 3.5.1990

150th Anniversary, Penny Black



Inside #422a: G.B. #1 (1840)



Inside #422c: G.B. #1 Essay



Inside #422e: G.B. #2 (1840)

## #9 to #13



Overprint

Issued: 04.08.1990

150th Anniversary, Penny Black

# #B3



Scott: #423

# #B4



Scott: #424

# #14 - #15



Scott: #820-1  
 Issued: 4.3.1999  
 Mutiny on the "Bounty"



Inside #820a: Isle of Man #38 (1974)



Inside #821: Isle of Man #464 (1991)

# #B5



Gibbons # SB50

## #B6



Scott: #859a  
Issued: 22.5.2000  
Stamp Show 2000 Exhibition



In margin: G.B. #1 (1840)

---

## #16



Scott: #889-94  
Issued: 22.1.2001  
Victorian Days



Inside #889: G.B. #1 (1840)

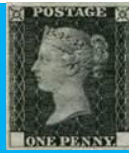

proof no with no check letters

## #B7



Scott: #900, #900a-d

Issued: 18.4.2001

Postal History, 75th Birthday, Queen Elizabeth II



Inside #900a: G.B. #494 (1967)



Inside #900b: G.B. #300 (1952)



Inside #900c: Isle of Man #8 (1971)



Inside #900d: Isle of Man #3 (1958)

In margin of sheet:



Isle of Man #1 (1958)



Isle of Man #2 (1958)



Gt. Britain #292 (1952)



Gt. Britain #560 (1968)



Gt. Britain #464 (1966)



Gt. Britain #572 (1968)



Gt. Britain #478 (1966)



Gt. Britain #458 (1966)



Gt. Britain #297 (1952)



Gt. Britain #298 (1952)



Gt. Britain #495 (1967)



Gt. Britain #402 (1964)



Gt. Britain #420 (1965)



Gt. Britain #564 (1968)

## #B8



Scott: #900a

Issued: 16.10.2001

HAFNIA 2001 Exhibition Overprint on S/S #900

## #B9



Scott: #1086

Issued: 9.1.2005

200<sup>th</sup> Anniversary of the Battle of Trafalgar & Manxmen at Trafalgar



Inside #1086: Isle of Man #159 (1979)



Inside #1086: Isle of Man #861a (2000)

## #B10

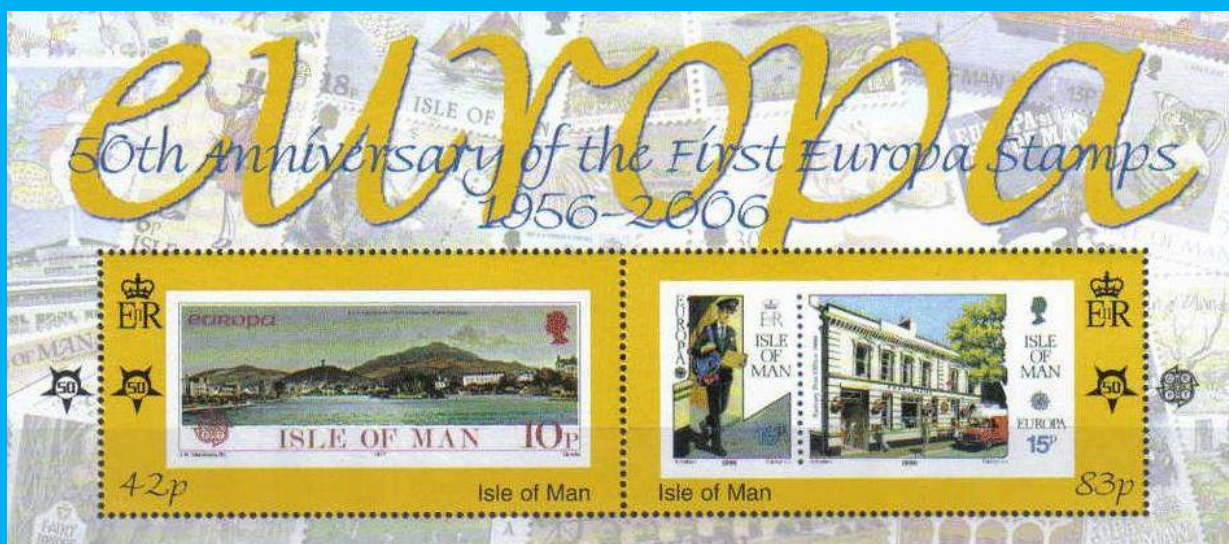

Scott: #1144

Issued: 2.5.2006

50<sup>th</sup> Anniversary of the first Europa stamp



Inside #1144a: Isle of Man #100 (1967)



Inside #1144b: Isle of Man #418 (1990)

Inside #1144:



Isle of Man #396 (1989)



Isle of Man #192 (1981)



Isle of Man #306a/b (1986)



Isle of Man #364 (1988)



Isle of Man #972 (2002)



Isle of Man #152 (1979)



Isle of Man #508 (1992)



Isle of Man #134 (1978)

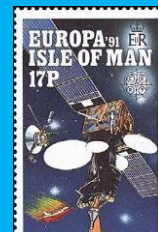

Isle of Man #597/8 (1994)



Isle of Man #680 (1996)



Isle of Man #468 (1991)



Isle of Man #88 (1976)

Isle of Man #331 (1987)



Isle of Man #212 (1982)



Isle of Man #245 (1983)



Isle of Man #808 (1999)



Isle of Man #740 (1997)

Isle of Man #175 (1980)

Isle of Man #260 (1984)

Isle of Man #469 (1991)

# #17



Scott: #1275e  
Issued: 1.8.2008  
New Manx Worthies



Inside #1275e: Isle of Man #3 or #4 (1958/69)

## #B11



Scott: #1368

Issued: 20.04.2010

Britain at War 1940



Inside #1368a: Isle of Man #204 (1981)



Inside #1368b: Isle of Man #429a (1990)

# #18 to #23



Scott: #1369-74  
 Issued: 06.05.2010  
 George V Anniversary



Inside #1369: G.B. #160 (1912)



Inside #1370: Cape of Good Hope pair #2 (1853)



Inside #1371: G.B. SG #266a (unlisted in Scott) (1910)



Inside #1372: Niger Coast Protectorate #35 (1892)



Inside #1373: G.B. #151 (1911)



Inside #1374: Mauritius #2 (1847)

# #24

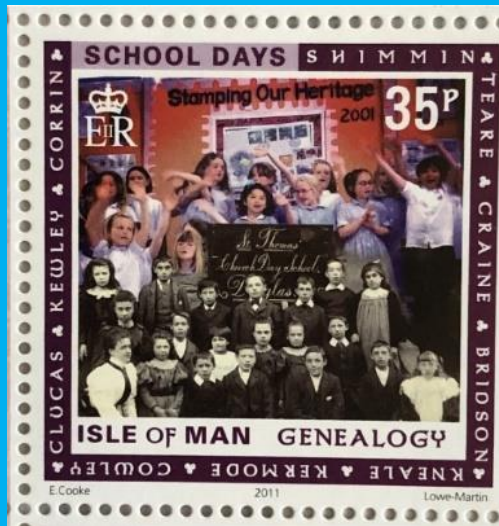

Sc #1416 - SW #1641  
Issued: 18.02.2011  
Genealogy



Inside: Isle of Man - Scott 734-737 FDC (1997)



Inside: Isle of Man Scott #718/6 (1996)

## #25 to #28



Scott: #1448-51

Issued: 08.08.2011

Knockaloe Internment Camp Postal History



Inside #1448 (37p): G.B. #127 (1902)



Inside #1449 (38p): G.B. #159 (1912)



Inside #1450 (58p): G.B. Imprinted envelope 3p Registered Letter



Inside #1451 (£1.15): Unlisted Isle of Man/Knockaloe P.O.W. Camp stamp

# #B12 to #B16

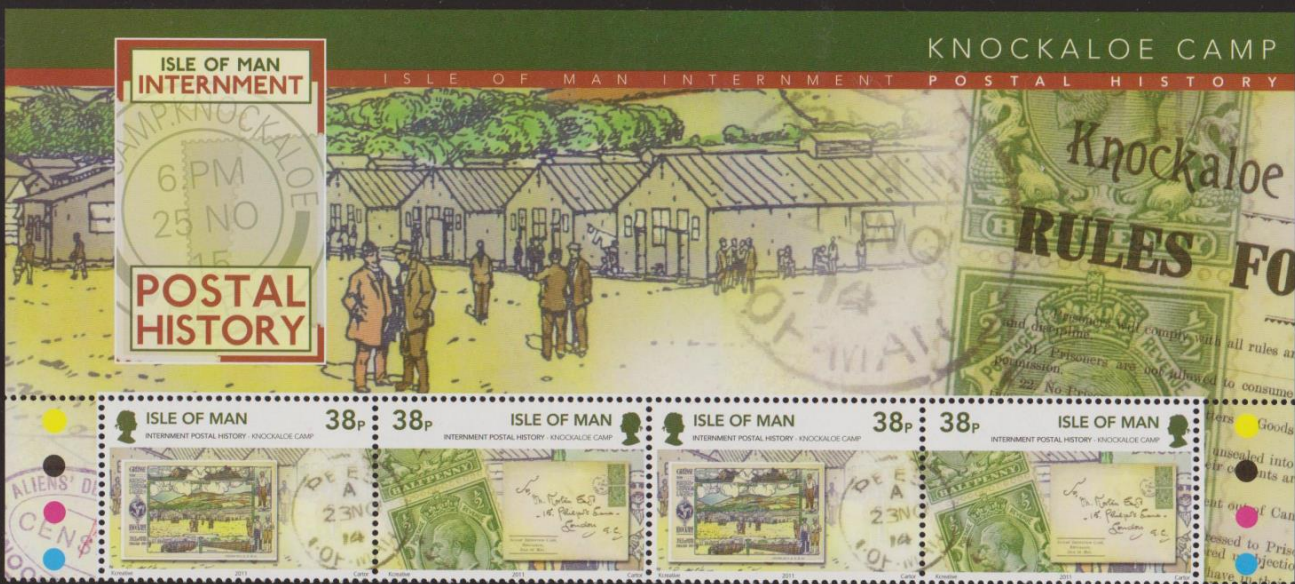



Scott: #1452  
Miniature Sheet

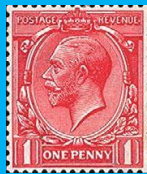

Inside #1452 (50p): G.B. #160 (1912)



Inside #1452 (£1.00): G.B. imprinted 3p Registered Letter indicium.

# #29



Scott: #1589-94  
 Issued: 04.07.2013  
 Newspaper Headlines

Inside #1591:



Isle of Man #24  
(1973)



Isle of Man #25  
(1973)

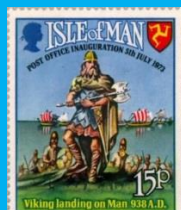

Isle of Man #28  
(1973)



Isle of Man #26  
(1973)



Isle of Man #27  
(1973)

# #B17



Scott: #1591a

## #30 to #35



Scott: #1603-8

Issued: 17.10.2013

A Christmas Stamp Gallery

Inside #1603-8: Design components of:



Isle of Man  
#436  
(1990)



Isle of Man  
#488 (1991)



Isle of Man  
#1129  
(2004)

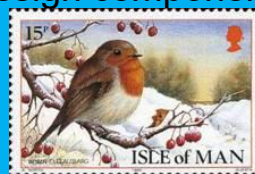

Isle of Man #378  
(1988)



Isle of Man  
#682 (1996)



Isle of Man  
#1172  
(2006)

## #36 to #40



Scott: #1704-9

Issued: 17.02.2015

175th Anniversary of The Penny Black and the Birth of Stanley Gibbons



Inside #1704: G.B. #1 (1840)



Inside #1705: G.B. #2 (1840)



Inside #1706: G.B. #3 (1841)

# #B18 to #B21

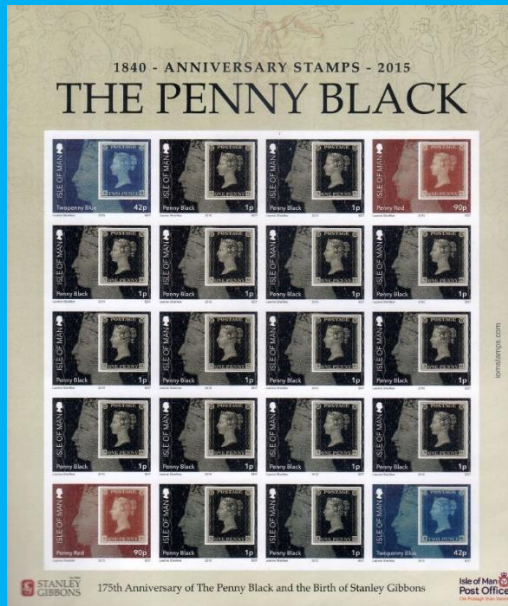
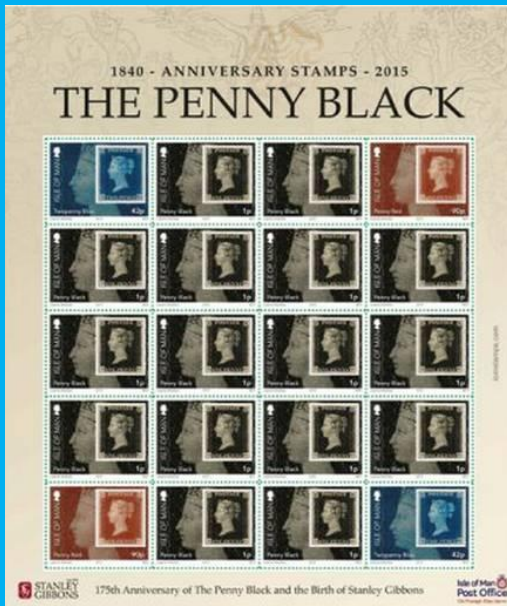

Scott: #1706a & ND

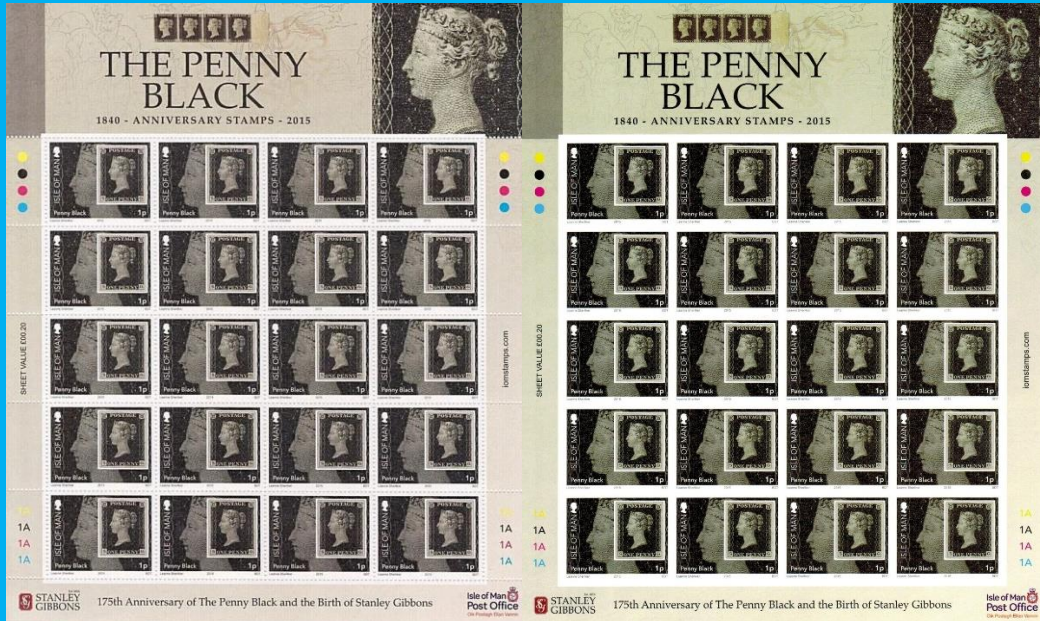

# #41 to #46



SW: #2347/54  
Issued: 22.04.2019  
75th Anniversary of D-Day



Inside: Isle of Man #600-607 (1994)

# #B22

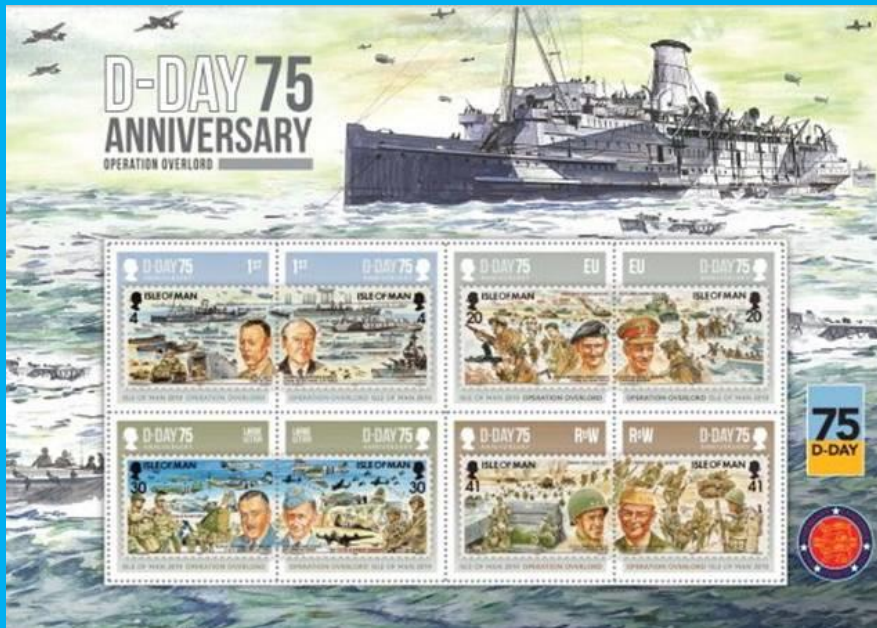

Scott: #2347

# #47 to #49



Y&T: #2829/31  
Issued: 00.00.2022  
70° Jubilee



Inside: Isle of Man SW #81/2/3 (1977)

## #50 to #53



Y&T: #2821/24  
Issued: 00.00.2022  
70° Jubilee



Inside: Isle of Man SW #482/4/5/6 (1992)

---

## #54 to #57



Y&T: #2825/28  
Issued: 00.00.2022  
70° Jubilee



Inside: Isle of Man Scott #1479/80/1/2 (2012)

---

# #B23 - #B26



Scott: #2219a  
 Issued: 06.02.2022  
 The Queen's Platinum Jubilee



Inside: Isle of Man #494/6/7/8 (1992)



Scott: #2219j



Inside: Isle of Man #96/7/8 (1977)



Scott: #2219s



Inside: Isle of Man #1479/80/1/2 (2012)

## #58



SW: #  
 Issued: 28.04.2022  
 Manx Museum 100



Inside: GB Regional Isle of Man #2 (1964)

# #B27



Y&T #2875/84

# #59 to #62



#2937/8/9/41  
Issued: 16.12.2022  
Queen Elisabeth



Inside: G.B. #M26 (1954)

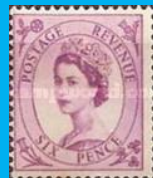

Iside: G.B. #M542 (1968)



Iside: Isle of Man #M3 (1966)



Iside: Isle of Man #M8 (1971)

# #B28

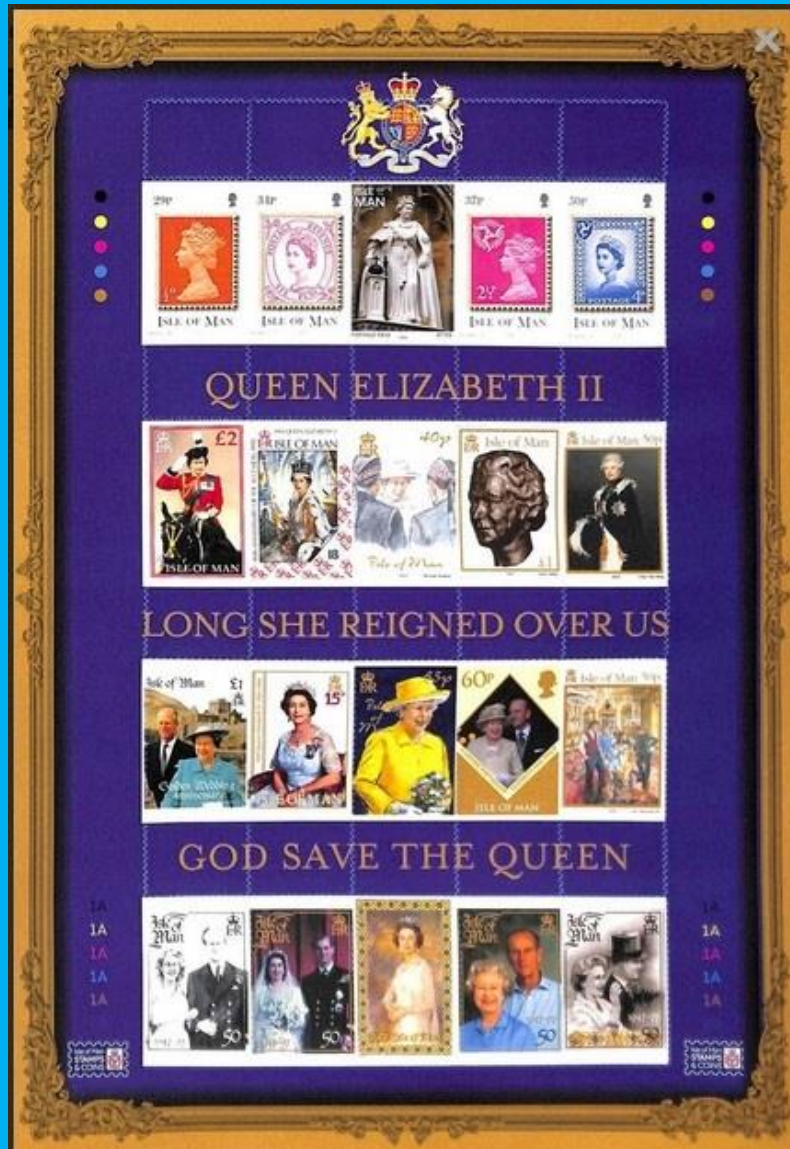

#M2935-54FB  
 Issued: 16.12.2022  
 Queen Elisabeth

# #63 to #68

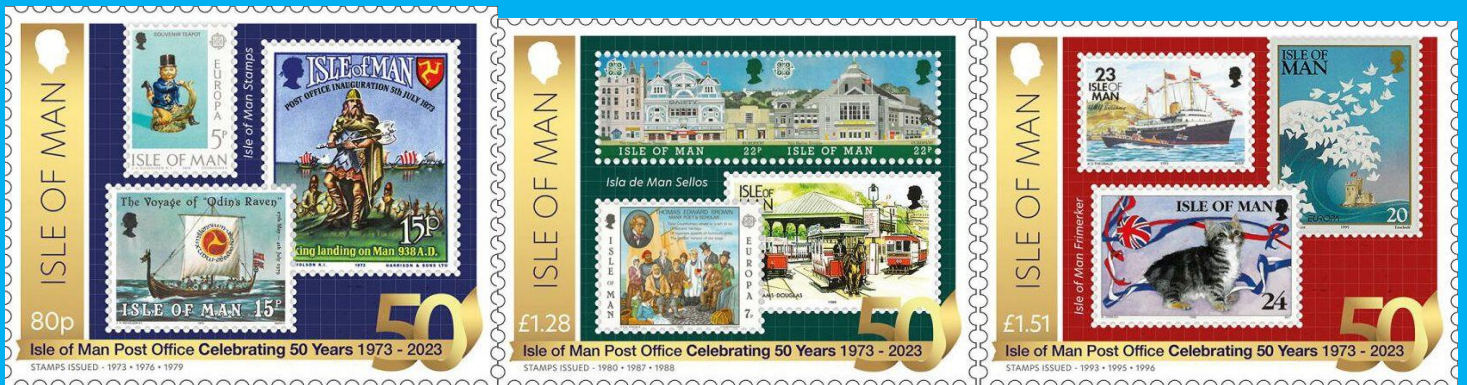

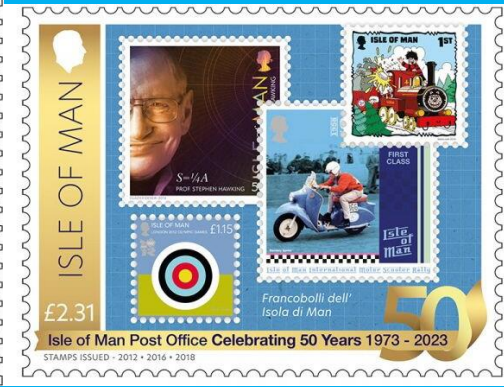

SW: #2806/11  
 Issued: 05.07.2023  
 Europa / 50th Anniversary Isle of Man post office



Inside: Isle of Man #87(1976)



Inside: Isle of Man #28 (1973)



Inside: Isle of Man #162 (1979)



Inside: Isle of Man #334 (1987)



Inside: Isle of Man #174 (1980)



Inside: Isle of Man #347 (1988)



Inside: Isle of Man #546 (1993/96)



Inside: Isle of Man #633 (1995)



Inside: Isle of Man #673 (1996)



Inside: Isle of Man #934 (2001)



Inside: Isle of Man #1064 (2004)



Inside: Isle of Man #863 (2000)



Inside: Isle of Man #1361 (2010)



Inside: Isle of Man #1805 (2016)



Inside: Isle of Man #1941 (2018)



Inside: Isle of Man #1986 (2018)



Inside: Isle of Man #1477 (2012)



Inside: Isle of Man SW#2812 (2023)



Inside: Isle of Man SW#2303 (2018)



Inside: Isle of Man #2097c (2020)



Inside: Isle of Man #2247° (2022)

# #B29 - #B30



Scan not available

Inside: Ireland TBI #????

# #B31

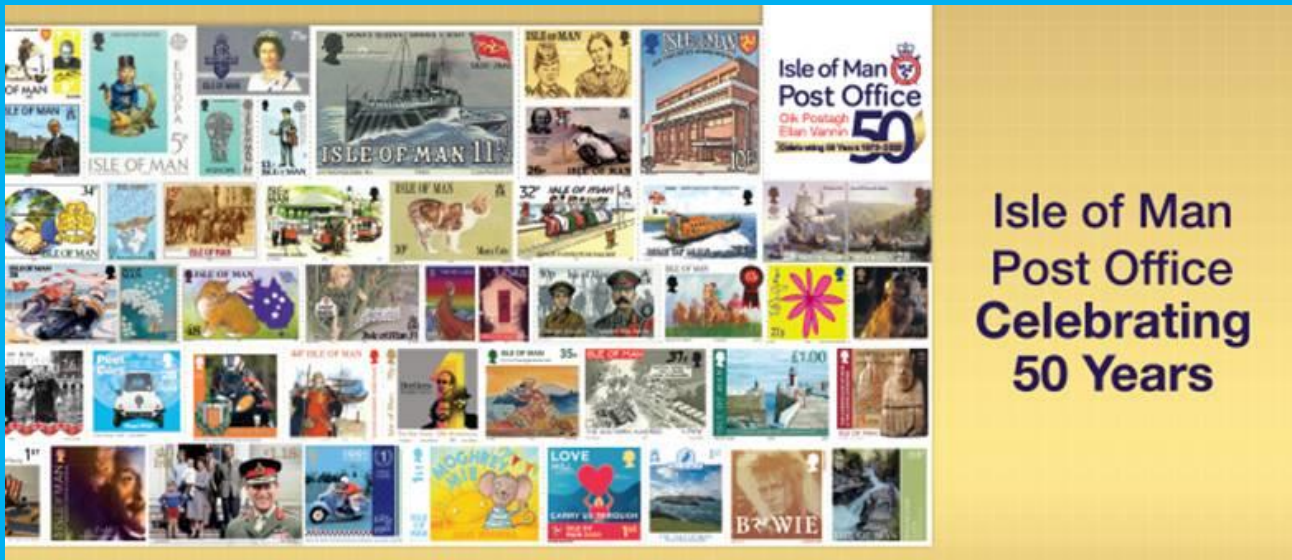

Boklet



Inside: Ireland TBI #????

## #69 to #72



#????

Issued: 30.08.2024

100° UPU



Inside: G.B. International Reply Coupon (1907)



Inside: G.B. SW #167 (1924)



Inside: G.B. SW #239 (1948)



Inside: G.B. SW #241/4 (1949)

# #B32



SW #2906/9

Issued: 30.08.2024

100° UPU

In margin:



Inside: G.B. SW #302 (1957)

# #73 to #76

## Churchill 2024

150th Anniversary of the Birth of Sir Winston Churchill



"All the great things are simple, and many can be expressed in a single word: freedom, justice, honor, duty, mercy, hope."

Winston Churchill



iomstamps.com

SW #2940

Issued: 30.11.2024

150° Birth Sire W. Churchill



Inside: Isle of Man #863b (2000)



Inside: Isle of Man #51 (1974)



Inside: Isle of Man #50 (1974)



Inside: Isle of Man SW #2874 (2024)



Inside: Isle of Man #432/3/4/5 (1990)



Inside: Isle of Man #1690/2/4/7 (2015)

## #B33



#????

Issued: 00.12.2025

Christmas



Inside: Isle of Man #???

# Italy



## #1-2



Scott: #568-9

Issued: 27.3.1951

Centenary, Tuscany Stamps



Inside #568: Tuscany #4 (1851)



Inside #569: Tuscany #7 (1851)

## #3 to #5



Scott: #587-9

Issued: 5.10.1951

Centenary, Sardinian Stamps



Inside #587: Sardinia #1 (1851)



Inside #588: Sardinia #2 (1851)



Inside #589: Sardinia #3 (1851)

---

## # 6 - #7



Scott: #602-3

Issued: 29.5.1952

Centenary, Modena Stamps



Inside #602:Modena #2 (1852)



Inside #602:Parma #3 (1852)



Inside #603:Modena #5 (1852)



Inside #603:Parma #5 (1852)

---

## # 8 - #9



Scott: #752/3

Issued: 4.10.1958

Centenary, Stamps of Naples



Inside #752: Naples #1 (1858)



Inside #753: Naples #2 (1858)

## # 10 - #11



Scott: #763-4

Issued: 2.1.1959

Centenary, Stamps of Sicily



Inside #763: Sicily #13 (1859)



Inside #764: Sicily #15 (1859)

## #B1 to #B5



Sicilia '59 Stamp Centenary Exhibition



Inside: Sicily #13 (1859)

---

## #12 - #13



Scott: #789-90

Issued: 1.9.1959

Centenary, Stamps of Romagna



Inside #789: Romagna #8 (1859)



Inside #790: Romagna #9 (1859)

---

## #14



Scott: #793

Issued: 20.12.1959

Italy's First Stamp Day



Inside #793: Italy #631 (1953) or #682 (1955)

---

## #15



Scott: #848

Issued: 28.11.1961

Stamp Day



Inside #848: Sardinia Letter Sheet (1820)

---

## #16



Scott: #865

Issued: 2.12.1962

Stamp Day



Inside #865: Italy #17 (1862)



Inside #865: Italy #819 (1961)

## #17



Scott: #885  
Issued: 1.12.1963  
Stamp Day

Inside #885:



Italy #816/823 (1961)



Italy #848 (1961)



Italy #852 (1962)



Italy #860 (1962)

---

## #18



Scott: #902  
Issued: 6.12.1964  
Stamp Day

Inside #902:



Italy #324 (1934)



Italy #799/803/805 (1960)



Italy #859 (1962)



Italy #883 (1963)

# 19 to #22



Scott: #964-7

Issued: 1.7.1967 / 25.1.1968

Publicize Introduction of Postal Codes



Inside #964-7 (autoSOS) (1968)

#23



Scott: #968

Issued: 18.7.1967

50<sup>th</sup> Anniversary of the 1<sup>st</sup> airmail stamp (Italy #C1)



Inside #968: First Italy Airmail Postmark (1917)

---

## #24



Scott: #977

Issued: 3.12.1967

Stamp Day



Inside #977: Italy #924 (1965)

---

## #25



Scott: #1285

Issued: 23.10.1977

150th Anniversary, Birth of Quintino Sella



Inside #1285: Italy #24 (1863/1877)

## #26 - 27



Scott: #1349-50

Issued: 6.1.1979

50th Anniversary, First Stamps Printed by State Printing Office

Inside #1350:



Italy #1274 (1977)



Italy #1327 (1978)



Italy #1129 (1973)



Italy #1311 (1977)



Italy #1338 (1978)



Somalia #455 (1978)



Italy #Type A514 (1968)



Vatican #633 (1978)



Vatican #392 (1964)



San Marino #733/5(1970)



Italy #626 (1953)



Vatican #J21 (1968)



Italy #1031 (1970)

Inside #1350:



Italy #1336 (1978)



San Marino #756 (1971)



Vatican #544 (1973)



Vatican #625 (1977)



Italy #780 (1959)



San Marino #696 (1969)



Italy #1276 (1977)



Italy #1006 (1969)



Italy #626 (1953/1954)



Italy #1337 (1978)



Italy #1083 (1972)

## #28



Scott: #1386

Issued: 25.10.1979

Death Centenary of Sir Rowland Hill



Inside #1386: G.B. #1 [M-?] (1840)

---

## #29



Scott: #1394

Issued: 16.4.1980

EUROPA '80



Inside #1394: Naples #5 (1858)

---

# # 30 to #38



Scott: #1651a-e, #1651f, #1651g-i  
 Issued: 25.10.1985  
 ITALIA '85



Inside #1651a: Parma #10 (1852)



Inside #1651b: Naples #3 (1858)



Inside #1651c: Naples #10 (1858)



Inside #1651d: Modena #3 (1852)



Inside #1651e: Roman States #8 (1852)



Inside #1651f: Tuscany #5 (1851)



Inside #1651g: Sardinia #15 (1855)



Inside #1651h: Romagna #7(1859)



Inside #1651i: Lombardy-Venetia #4(1850)

## #B6



Scott: #1651

# #39 to #43



Scott: #1652a-e



Inside #1652a: Switzerland #3L1 (1845)



Inside #1652b: Japan #1 (1871)



Inside #1652c: US #2 (1847)



Inside #1652d: Western Australia #1 (1854)



Inside #1652e: Mauritius #4 (1848)

# #B7



Scott: #1652

# #B8



Scott: #1653



Inside #1653: Sardinia #1 (1851)



Inside #1653: G.B. #1 [I-G] (1840)

## #44



Scott: #1701  
Issued: 29.11.1986  
Stamp Day



Inside #1701: Sardinia #2 (1851)

---

## #45



Scott: #1757  
Issued: 19.10.1988  
Italian Industries



Inside #1757: Italy #1669 (1986)

---

## #46



Scott: #1761  
Issued: 9.12.1988  
Stamp Day



Inside #1761: Japan #69 (1876)

---

## #47



Scott: #1780  
Issued: 24.6.1989  
Centenary, Ministry of Posts



Inside #1780: Italy #52 (1889)

---

## #48 to #50



Scott: #1883a-c  
Issued: 22.5.1992  
Voyages of Columbus



Inside #1883a: Similar to US #237 (1893)



Inside #1883b: Similar to US #238 (1893)



Inside #1883c: Similar to US #242 (1893)

## #51 to #53



Scott: #1884a-c  
Issued: 22.5.1992  
Voyages of Columbus



Inside #1884a: Similar to US #235 (1893)



Inside #1884b: Similar to US #236 (1893)



Inside #1884c: Similar to US #243 (1893)

## #54 to #56



Scott: #1885a-c  
Issued: 22.5.1992  
Voyages of Columbus



Inside #1885a: Similar to US #230 (1893)



Inside #1885b: Similar to US #233 (1893)



Inside #1885c: Similar to US #241 (1893)

## #57 to #59



Scott: #1886a-c  
Issued: 22.5.1992  
Voyages of Columbus



Inside #1886a: Similar to US #234 (1893)



Inside #1886b: Similar to US #239 (1893)



Inside #1886c: Similar to US #240 (1893)

## #60 to #62



Scott: #1887a-c  
Issued: 22.5.1992  
Voyages of Columbus



Inside #1887a: Similar to US #231 (1893)



Inside #1887b: Similar to US #232 (1893)



Inside #1887c: Similar to US #244 (1893)

## #63



Scott: #1888

Issued: 22.5.1992

Voyages of Columbus



Inside #1888: Similar to US #245 (1893)

# #B9 to #B14



Scott: #1883-8  
 Issued: 22.5.1992  
 Voyages of Columbus

(See US #2624-9, Spain #2677-82 & Portugal #1918-23 for similar Issues)

## #64



Scott: #1960

Issued: 12.11.1993

Centenary, First Italian Colonial Stamps



Lybia #E3 (1921) - Somalia #E4 (1924) - Eritrea #E5 (1924)

---

## #65



Scott: #2061

Issued: 9.12.1995

Ritratto di Renato Mondolfo e francobollo di Trieste



Inside #2601: Y&T n° 44 (1949)

# #66 to #69



Scott: #2129a-d  
 Issued: 21.3.1997  
 Italia '98



Inside #2129a: Italy #C49 (1933)



Inside #2129a: Italy #C1 (1917)



Inside #2129c: Italy #601 (1952)



Inside #2129c: Italy #219 (1929) or #444 (1944)



Inside #2129c: Italy imprinted postal card (1931)



Inside #2129: Italy #474 (1945)

# #B15



Scott: #2129

Issued: 21.3.1997

Italia '98

---

# #70



Scott: #2311

Issued: 22.10.1999

150<sup>th</sup> Anniversary, Goffredo Mameli



Inside #2311: Italy #518 (1949)



Inside #2311: Italy #506 (1948)

# #71



Scott: #2351

Issued: 9.5.2000

Italian Post and Telecommunications Historical Museum



Inside #2351: Italy, Sardinia #3 (1851)



in background: multiples of Sardinia # 1/2/3 (1851)

---

# #72



Scott: #2390

Issued: 31.3.2001

150<sup>th</sup> Anniversary, First Stamps of Tuscany



Inside #2390: Italy, Tuscany #1 (1851)

## #73



Scott: #2391

Issued: 31.3.2001

150<sup>th</sup> Anniversary, First Stamps of Sardinia



Inside #2391: Italy, Sardinia #1 (1851)

---

## #74



Scott: #2392

Issued: 31.3.2001

150<sup>th</sup> Anniversary, First Stamps of Lombardy-Venetia



Inside #2392: Austria, Lombardy-Venetia #1 (1850)

---

## #75



Scott: #2476

Issued: 26.1.2002

150th Anniversary, Parma State



Inside #2476: Parma #1 (1852)

---

## #76



Scott: #2496

Issued: 1.6.2002

150th Anniversary, Modena



Inside #2496: Modena #9 (1852)

---

# #77



Scott: #2514

Issued: 4.10.2002

150th Anniversary, Papal State



Inside #2514: Italy - Roman States #6 (1852)

---

# #78



Scott: #2529

Issued: 16.1.2003

ITALIAN REPUBLIC



Inside #2529: Italy #477 (1945)

---

# #79



Scott: #2551  
Issued: 9.5.2003  
Veronafil Exhibition 2003

in exhibition logo



Inside #2551: Italy #481 (1946)



Inside #2551: Sweden #175 (1921)



Inside #2551: Spain #649 (1936/1940)

# #PC1



#????  
Issued: 31.5.2003  
Siracusa Design



Inside: Italy #626 (modified, value omitted) (1953/1954)

# #80



Scott: #2725  
Issued: 9.2.2006  
The Kingdom of Italy



Inside #2725: Italy #45 (1879)



Inside #2725: Italy #23 (1863)



Inside #2725: Italy #79 (1901)



Inside #2725: Italy #239 (1930)

# #B16



Scott: #2725a

# #81



Scott: #2765

Issued: 01.09.2006

Unione Stampa Filatelica Italiana



Inside #2765: Sardinia Letter Sheet (1820)

# #82



Scott: #2838

Issued: 12.10.2007

2007 Philately Day



Inside #2838: Italy #787A (1959)



Inside #2838: Italy A1173 (2002)



Inside #2838: Italy #630/626 (1953/4)



Inside #2838: Italy #627/629 (1953/1954)

## #83



Scott: #2915-6

Issued: 27.3.2009

Festival Filatelia – Italy 2009



Inside #2915: Italy #2858/9 (2008)



Inside #2915: Italy #2901 (2008)

## #84



Scott: #2935

Issued: 18.6.2009

150th anniversary of the first stamps in Sicily



Inside #2935: Naples #10 (1859)

## #85



Scott: #3052

Issued: 29.3.2011

Magnificent Years 1859-61



Inside #3052: Italy #23 (1863)

## #86



SW n° 3499

Issued: 18.11.2011

Philatelic Day, DANTE ALIGHIERI



Inside n° 3499: Italy #920 (1965)



Inside n° 3499: Italy #402 (1938)

## #87



Scott: #3145  
Issued: 12.10.2012  
Philately Day

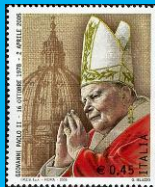

Inside #3145c-e: Italy 2704 (2005)

## #88 to #90



Scott: #3145a b c  
Issued: 12.10.2012  
Philately Day

Inside 3145a:



Inside: Italy #3081 (partial) (2011)

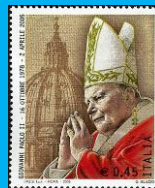

Inside: Italy 2704 (2005)



Inside: Italy #2609 (2004)



Inside: Italy #2656 (2005)

Inside 3145b



Inside: Italy 2519 (partial) (2002)



Inside: Italy #2996 (2010)



Inside: Italy #2891 (2008)



Inside: Italy #2609 (2004)



Inside: Italy #2704 (2005)

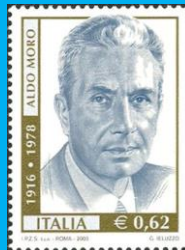

Inside: Italy #2552 (2003)

Inside 3145c



Inside: Italy 2552 (2003)



Inside: TBI



Inside: Italy 2519 (2002)



Inside: Italy 2996 (2010)



Inside: Italy 2704 (2005)

## #PC2



Imprinted postal card  
Issued: 13.10.2012  
Philately Day

## #91



SW: n° 3597  
Issued: 09.03.2013  
Paolo Paschetto



Inside # n° 3597: unadopted essays (1948)

## #92 to #97



Scott: #3197a-e  
 Issued: 18.10.2013  
 Philately Day



Inside #3197a: Italy - Naples #9 (1860)



Inside #3197a: Italy - Tuscany #23 (1860)



Inside #3197b: First Italian postal card (1863)



Inside #3197c: Italy #116/118 (1910)



Inside #3197d: Italy #C48 (1933)

Inside #3197d: Italy #CO1 (1933)



Inside #3197e: Italy #136 (1921)

## #98



SW: n° 3862

Issued: 24.10.2015

175<sup>th</sup> Anniversary of the Penny Black



Inside #3862: G.B. #1 [S-C] (1840)

# #99



SW: #4091

Issued: 25.1.2019

200<sup>th</sup> Anniversary Postal Service in Sardinia



Inside #4091: Italy, Sardinia 50c letter sheet imprint, (1820)

---

# #B17



SW: #4101 to 4106

Issued: 22.03.2019

Philatelic Day Democratica



Inside #4101 to 4106: Italy #475-6 (1945/1947)



Inside #4101 to 4106: Italy #464 or #472(1945/1947)



Inside #4101 to 4106: Italy #464A or #488(1945/1947)



Inside #4101 to 4106: Italy #463 or #473(1945/1947)



Inside #4101 to 4106: Italy #465 or #468(1945/1947)



Inside #4101 to 4106: Italy #466 or #470(1945/1947)



Inside #4101 to 4106 (In margin): Italy #C106 (1945/1947)





Inside #4101 to 4106 (In margin): Italy #C107 (1945/1947)

---

## #100



SW #4198

Issued: 25.05.2020

The 3th Anniversary of Death of Bruno Ielo

Inside #4198:



Italy SW#3941 (2016)

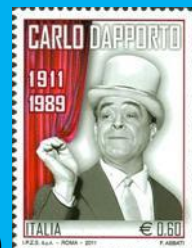

Italy #3073 (2011)



Italy Fanchise stamp (1924)



Italy #3502 (2018)



Italy #2492 (2002)



Italy SW #4052 (2019)



Italy #1935 (1993)



Italy #3501 (2018)



Italy #3562 (2018)





Italy #1332 (1978)



Italy #3246 (2014)

---

## #B18

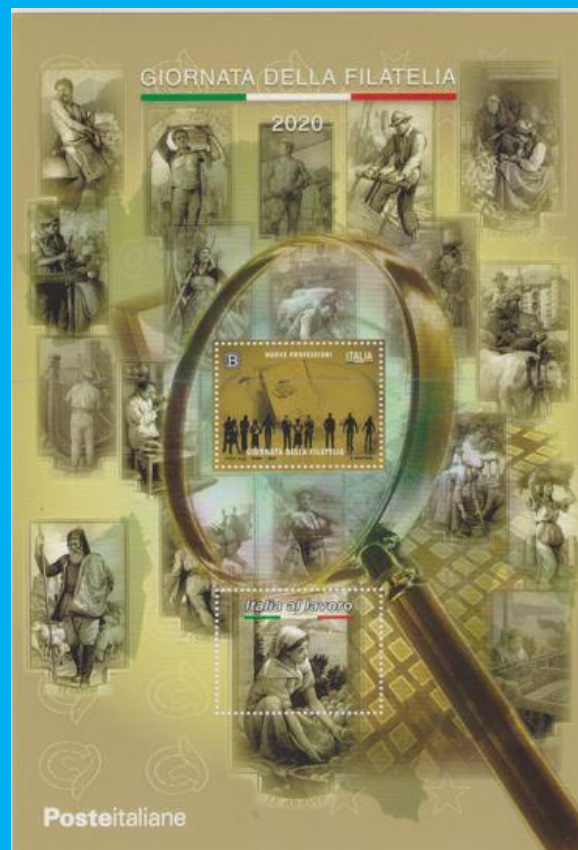

#3682

Issued: 20. 10. 2020

Stamp Day

Inside: #572 to 588 (1950)



Italy #549



Italy #551



Italy #555



Italy #557



Italy #566



Italy #550



Italy #565



Italy #563



Italy #55



Italy #564



Italy #556



Italy #552



Italy #560



Italy #559



Italy #562



Italy #561



Italy #557



Italy #558



Italy #554

**#101**



#3862

Issued: 06.10.2022

Historic Museum Communication



Inside: Italy #1526 (1982)

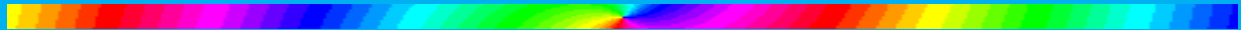

# Jersey



## #1 to #4



Scott: #22-25

Issued: 1.10.1969

Inauguration of Independent Postal Service



Inside: Jersey #22-25 (autosos) (1969)

## #5



Scott: #81-4

Issued: 16.5.1973

Aviation History - Balloon Letter from Siege of Paris



Inside #81: France #32 (1863/1870)

## #6 - #7



Scott: #99-102

Issued: 7.6.1974

Inauguration of Independent Postal Service



Inside #99: G.B. #3 (1841)



Inside #101: Jersey #101 (1974)

## #8 - #9



Scott: #306/8

Issued: 7.6.1974

Europa 1983

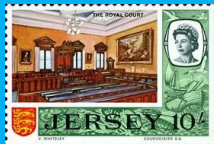

Inside #306: Jersey #19/20a (1969)

## #10



Scott: #563-7

Issued: 16.5.1991

50th Anniversary, German Occupation Stamps



Inside #563: Jersey #N2 (1941)

## #11 to #16



Scott: #640-645

Issued: 2.6.1993

50th Anniversary, German Occupation Stamps



Inside #640-5: Jersey #N3-8 (1943/1944)

## #B1 - #B2



Scott: #949a-g

Issued: 22.5.2000

Stamp Show 2000 Exhibition



Inside #949a (In margin of pane - in show logo): G.B. #1 (1840)

## #B3



Scott: #1062  
Issued: 23.11.2002  
Jersey Postal History



Inside: #G.B. #1 (1840)

## #17 to #20



Scott: #1302-5  
Issued: 14.2.2008  
Europa – The Letter



Inside #1302-5: autosos (2008)

## #21 to #26



Scott: #1436-41

Issued: 08.05.2010

Jersey Postal History V 'Regional Definitives'



Inside #1436-41: Jersey #1-6 (1958/1969)

## #B4



Scott: #1441a

# #27



SW: #1726/7

Issued: 02.06.2013

60th Anniversary, Coronation of Queen Elizabeth II



Inside: Jersey #45 (1970/1975)

# #B5



Scott: #1726

