

British Gilbert & Ellice Islands

(1912-1975)

Two groups of islands in the Pacific Ocean northeast of Australia. A British colony after 1915, the groups were separated in 1975, the Ellice Islands renaming themselves Tuvalu.

1912-Br. Gilbert & Ellice
n° 13 (I) - € 1,70

SOS-1990-Kiribati
Y&T n°213
London '90



1912-Br. Gilbert & Ellice
n° 24 - € 1.000

SOS-1974-Gilbert & Ellice
Y&T n°221
100° UPU

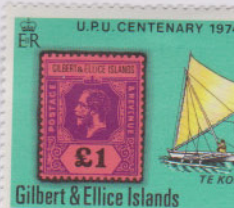

Kiribati



1922-Br. Gilbert & Ellice
n° 30 (V) - € 500,00
1956 - n° 68 (II) - € 8,00

SOS-1979-Kiribati
Y & T n° B1

1922-Br. Gilbert & Ellice
n° 30 - € 500,00

SOS-1979-Kiribati
Y&T n°20
100° Death Sir R. Hill



1939-Br. Gilbert & Ellice
n° 39 (I) - € 0,50

SOS-1980-Tuvalu
Y&T n°131
London '80



1939-Br. Gilbert & Ellice
n° 39 (II) - € 0,50

SOS-1980-Tuvalu
Y&T n°B4

80

TUVALU

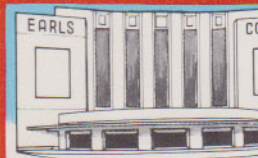

1939-Br. Gilbert & Ellice
n° 49 - € 18,00

SOS-1974-Gilbert & Ellice
Y&T n°222
100° UPU



1949-Br. Gilbert & Ellice
n° 56 - € 1,50

SOS-1989-Kiribati
Y&T n°B10
Philexfrance '89



1956-Br. Gilbert & Ellice
n° 68 - € 8,00

SOS-1979-Kiribati
Y&T n°18
100° Death Sir R. Hill



1970-Br. Gilbert & Ellice
n° 154 - € 0,80

SOS-1988-Kiribati
Y&T n°184
125° Red Cross



1971-Br. Gilbert & Ellice
n° 182 - € 15,00

SOS-1974-Gilbert & Ellice
Y&T n°223
100° UPU

