

**Rammy - Plinio**

**STAMPS ON STAMPS  
CATALOG**

**VOL III - Part 2**

**OCEANIA  
Marshall Isl. - Norfolk Isl.**

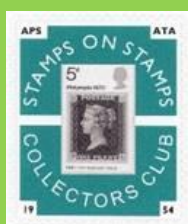

**Pavia (Italy) - January 2021**

## Acknowledgments

Attilio Papio (Italy)

Lou Guadagno (U. S. A.)

Lloyd Gilbert (G. B..)

Komlóssy Zoltán (Hungary)

Martin-Hirschbühl (Oberhelfenschwil - CH)

Michael Merritt (Mendham NJ - U. S. A.)

Plinio Richelmi (Pavia - Italy)

Rammy Molcho (Ramat Hasharon - Israel)

## Catalogs

**BOLAFFI**  
IL CATALOGO DEI FRANCOBOLLI

**MICHEL**  
Europa-Katalog West 1996/97 (A-L)

**SCOTT**  
ONLINE



STAMPWORLD

UNIFICATO  
*Super*

1896  2021  
**YVERT&TELLIER**

## Index

|                  |          |
|------------------|----------|
| Marshall Islands | Pag. 4   |
| Micronesia       | Pag. 26  |
| Nauru            | Pag. 45  |
| New Caledonia    | Pag. 50  |
| New Hebrides Br. | Pag. 61  |
| New Hebrides Fr. | Pag. 62  |
| New Zealand      | Pag. 63  |
| Niue             | Pag. 97  |
| Norfolk Islands  | Pag. 102 |

## Editor

Rammy Molcho

(Ramat Hasharon - Israel)

<http://www.stampsonstamps.org/Rammy/index.htm>

Plinio Richelmi

(Pavia - Italy)

<http://www.stampsonstamps.eu/>

Only type A and type B SOS and postmark are listed in the catalog



Type A example



Inside



Type B example



Inside



postmark example



Inside

### Legend

B = Bloch

PC = Postal Card

| Country          | Stamp<br>s | Block     | Postal Card | Total      |
|------------------|------------|-----------|-------------|------------|
| Marshall Islands | 116        | 15        | 0           | 131        |
| Micronesia       | 63         | 6         | 0           | 69         |
| Nauru            | 11         | 3         | 0           | 14         |
| New Caledonia    | 17         | 6         | 0           | 23         |
| New Hebrides Br. | 3          | 1         | 0           | 4          |
| New Hebrides Fr. | 3          | 0         | 0           | 3          |
| New Zealand      | 56         | 41        | 0           | 97         |
| Niue             | 18         | 5         | 0           | 23         |
| Norfolk Islands  | 7          | 3         | 2           | 12         |
| <b>TOTAL</b>     | <b>294</b> | <b>80</b> | <b>2</b>    | <b>376</b> |

# Marshall Islands



## #1 to #4



Scott: #50-3  
Issued: 19.6.1984  
19th UPU Congress



Inside #50: Marshall Islands #7



Inside #51: Marshall Islands #13



Inside #52: Marshall Islands #4



Inside #53: Marshall Islands #25



# #B1



Scott: #114  
Issued: 22.5.1986  
AMERIPEX '86



Inside #114 (In Margin): US #934

# #B1bis

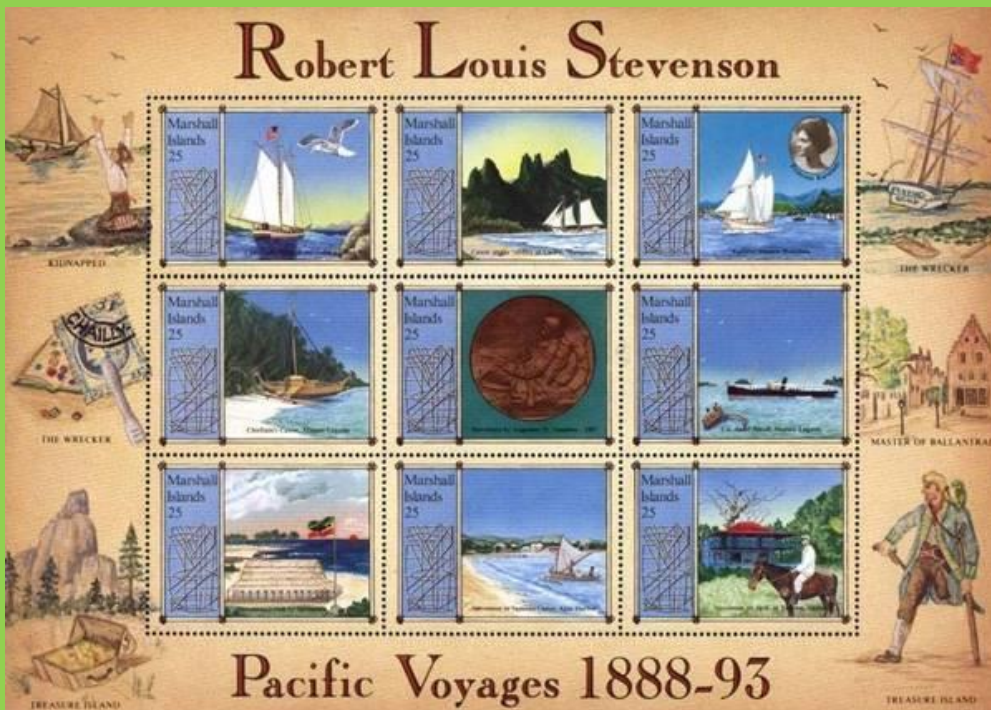

Scott: #190  
Issued: 19.7.1988

The Centenary of the Pacific Voyages of Robert Louis Stevenson, 1888-93



Inside #190 (In margin): France #58

## #5 - #6



Scott: #226-9  
 Issued: 7.7.1989  
 PHILEXFRANCE '89



Inside #226-7: Marshall Islands #15



Inside #227: Marshall Islands #16



# #B2



Scott: #230a-f



Inside #230a: Germany #32



Inside #230b: US Type A924



Inside #230b: Marshall Islands #34a



Inside #230c: US #853



Inside #230d: Japan #222P



Inside #230f: US #803



Scott: #231

## #7



Scott: #370

Issued: 6.4.1990

150th Anniversary, Penny Black



Inside #370, #376: G.B. #1 (J-H)

## #B4



Scott: #376



## # 8 to #11



Scott: #606a-d  
Issued: 27.4.1996  
Centenary Olympic Games



Inside #606a: Greece #119



Inside #606b: Greece #124



Inside #606c: Greece #123



Inside #606d: Greece #125

## # 12 to #17



Scott: #631-6  
Issued: 29.5.1997  
100<sup>th</sup> Anniversary, Marshall Island Stamps / 150<sup>th</sup> Anniversary, US Stamps



Inside #631: Marshall Isl. #1



Inside #632: Marshall Isl. #2



Inside #633: Marshall Isl. #3



Inside #634: Marshall Isl. #4



Inside #635: Marshall Isl. #5



Inside #636: Marshall Isl. #6

## #18



Scott: #637



Inside #637: United States #1



Inside #637: United States #2

## #B5



Scott: #636a-7a



# #19



Scott: #677  
Issued: 29.10.1998  
John Glenn's Return to Space



Inside #677: United States #1193

# #B6



Scott: #677a



## #20 to #23



Scott: #705-8  
Issued: 27.4.1999  
IBRA '99



Inside #705: Marshall Islands #25



Inside #706: Marshall Islands #24



Inside #707: Marshall Islands #23



Inside #708: Marshall Islands #22

## #24 to #27



Scott: #707-10  
Issued: 5.2.1999  
15 years of the Marshall Islands Post Office

# Inside: Marshall Stamps



1999



#655h



#668c



#479



#597-600

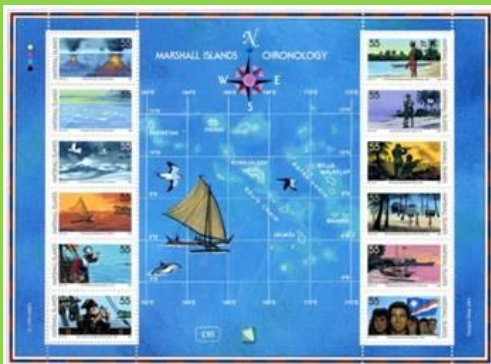

#676/687



1996



#381



#668d



#480



#748

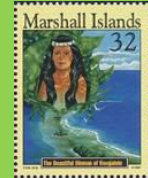

#829



#598



#481



1997

# #B7



Scott: #733  
Issued: 18.4.2000  
American Presidents

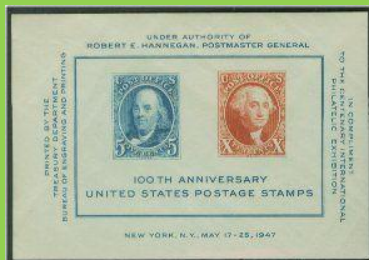

Inside #733e: U.S. #948a-b

# #28

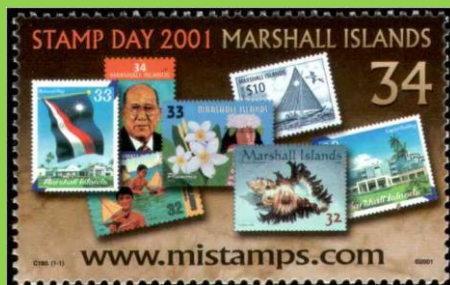

Scott: #780  
Issued: 2.5.2001  
Stamp Day 2001



Inside #780: Marshall Isl. #748b&d





Inside #780: Marshall Isl. #772



Inside #780: Marshall Isl. #629b



Inside #780: Marshall Isl. #701a



Inside #780: Marshall Isl. #653a



Inside #780: Marshall Isl. #771

## #29 to #32

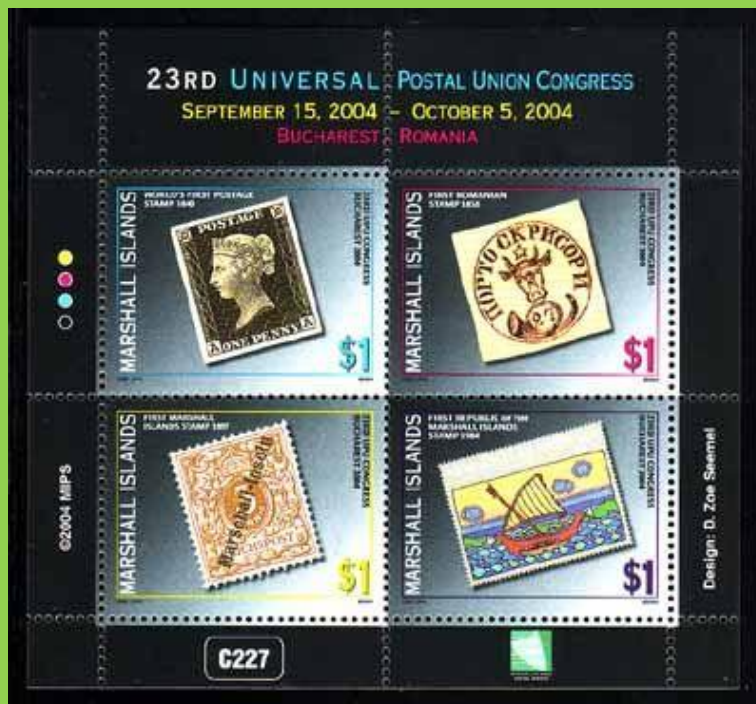

Scott: #842a-d  
Issued: 15.9.2004  
23<sup>rd</sup> UPU Congress



Inside #842a: G.B. #1



Inside #842b: Romania #1x



Inside #842c: Marshall Isl. #1



Inside #842d: Marshall Isl. #31

## #33 to #78



Scott: #847

Issued: 20.01.2005

The U.S. President Series of 1938-54





Inside #847: US #804-831



Inside #847: US #847 #832-4

## #79 to #82



Scott: #856a-d  
 Issued: 2.5.2005  
 Stamps Day, 50<sup>th</sup> Anniversary AFDCS





Inside #856a: US #610



Inside #856b: Marshall Islands #34a



Inside #856c: US #C76



Inside #856d: Marshall Islands #856a-d

## #83 to #103



Scott: #882

Issued: 27.5.2006

Washington 2006 stamp show - The U.S. President Series of 1922-35





Inside #882: US #551-70

## #B7bis



Scott: #882u



Inside #882u: US #565



Inside #882u: US #569

# #B8



Scott: #933

Issued: 10.12.2008

90<sup>th</sup> Anniversary Curtis Jenny



Inside #933: US #C1

---

# #B9



Scott: #1009

Issued: 17.9.2011

20<sup>th</sup> Anniversary of Admission to United Nations

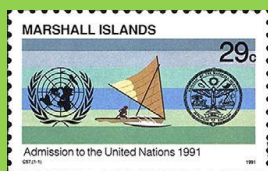

Inside #1009: Marshall Islands #411



# #104 to #109



Scott: #1026

Issued: 06.02.2012

Diamond Jubilee: Queen Elizabeth II

Inside #1026:



G.B. #MH 206



G.B. #MH 211



G.B. #MH 219



G.B. #MH 266



G.B. #MH 365



G.B. #MH 397

# #110 to #114



Scott: #1037

Issued: 25.07.2012

150th Anniversary of the American Civil War



Inside #1037a: U.S. #1178



Inside #1037b: U.S. #1179



Inside #1037c: U.S. #1180



Inside #1037d: U.S. #1181

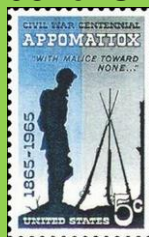

Inside #1037e: U.S. #1182

## #B10

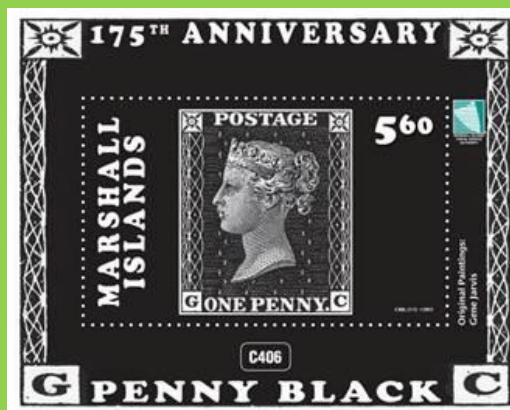

Scott: #1114

Issued: 01.05.2015

175th Anny Penny Black





Inside #1114: G.B. #1 [G-C]

## #115 to #116

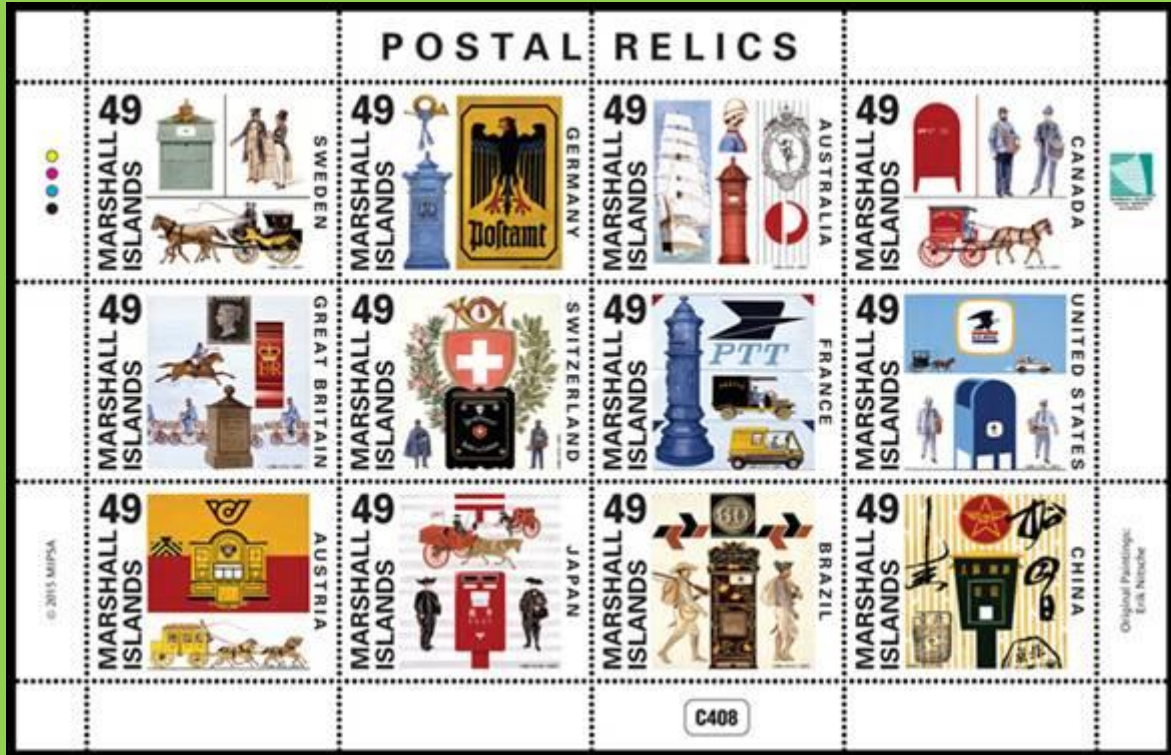

Scott: #1116

Issued: 05.06.2015

Postal Relics

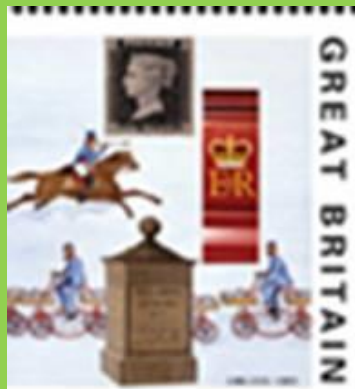

Inside #1116e: G.B. #1



Inside #1116k: Brazil #2

## #B11



SW: #4022  
Issued: 15.08.2018  
Praga 2018



Inside: Czechoslovakia #1

# #B12 - B13

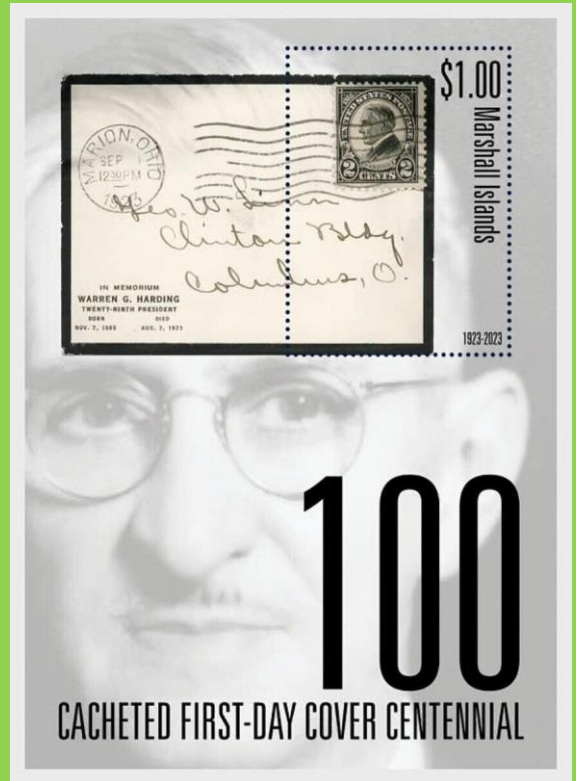

Marshall SS #1/2  
Issued: 10.08.2023  
Death of President Warren G. Harding



U.S: #610 (1923)

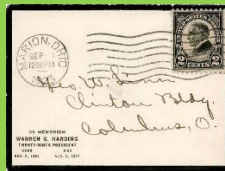

First day Cover U.S: #610 (1923)





# Micronesia

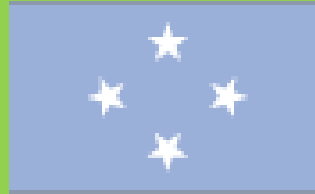

## #1 to #3



Scott: #21, #C4-6  
Issued: 21.9.1984  
AUSIPEX '84



Inside #C4: Caroline Islands #4



Inside #C5: Caroline Islands #7



Inside #C6: Caroline Islands #19

# #4



Scott: #52, #C21-4  
Issued: 22.5.1986  
AMERIPEX '86



Inside #C21: Hawaii #5 Forgery

# #B1



Scott: #115  
Issued: 6.5.1990  
150th Anniversary, Penny Black



Inside #115: G.B. #1 [N-A]

## #5 to #8



Scott: #198

Issued: 12.7.1994

10<sup>th</sup> Anniversary, Postal Service



Inside #198a: Micronesia #39



Inside # 198a: Micronesia #45



Inside #198a: Micronesia #54



Inside #198a: Micronesia #159





Inside #198a: Micronesia #189



Inside #198a: Micronesia #192



Inside #198b: Micronesia #58



Inside #198b: Micronesia #151



Inside #198b: Micronesia #176a



Inside #198b, #198d: Micronesia #183a-b



Inside #198b: Micronesia #161d



Inside #198c: Micronesia #4a



Inside #198c: Micronesia #137



Inside #198c: Micronesia #184



Inside #198c-d: Micronesia #C12



Inside #198c-d: Micronesia #C39-42



Inside #198d: Micronesia #193





## #B2

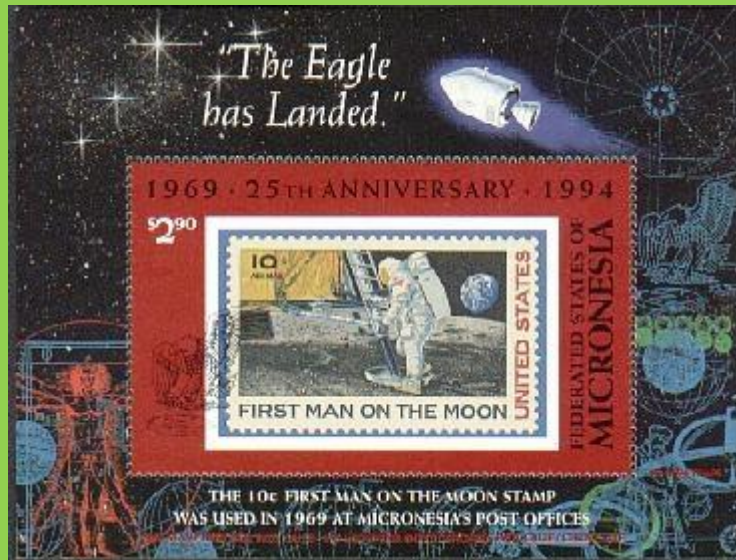

Scott: #C49

Issued: 20.7.1994

Moon Landing



Inside #C49: US #C76

---

## #9 to #12



Scott: #241

Issued: 27.4.1996

Centenary, Olympic Games





Inside #241a: Greece #120



Inside #241b: Greece #122



Inside #241c: Greece #121



Inside #241d: Greece #128

## #13 - 14



Scott: #340-1

Issued: 27.4.1999

IBRA '99



Inside #340: Caroline Isl. #4



Inside #341: Caroline Isl. #16

## #B3



Scott: #342



Inside #342: Caroline Isl. #6



Inside #342 (in margin): Caroline Isl. #1-5

## #B4



Scott: #442

Issued: 15.5.2001

Death Centenary, Queen Victoria



Inside #442 (In margin of sheet in background): G.B. #1 [N-L]



# #15

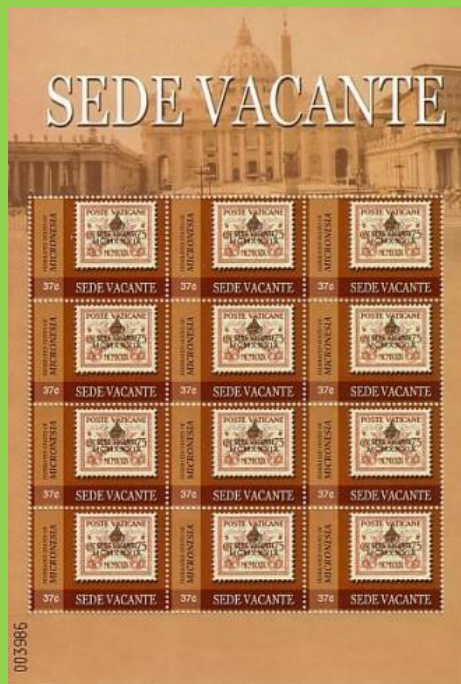

Scott: #658

Issued: 12.7.2005

Sede Vacante



Inside #658: Vatican City #67

# #B5

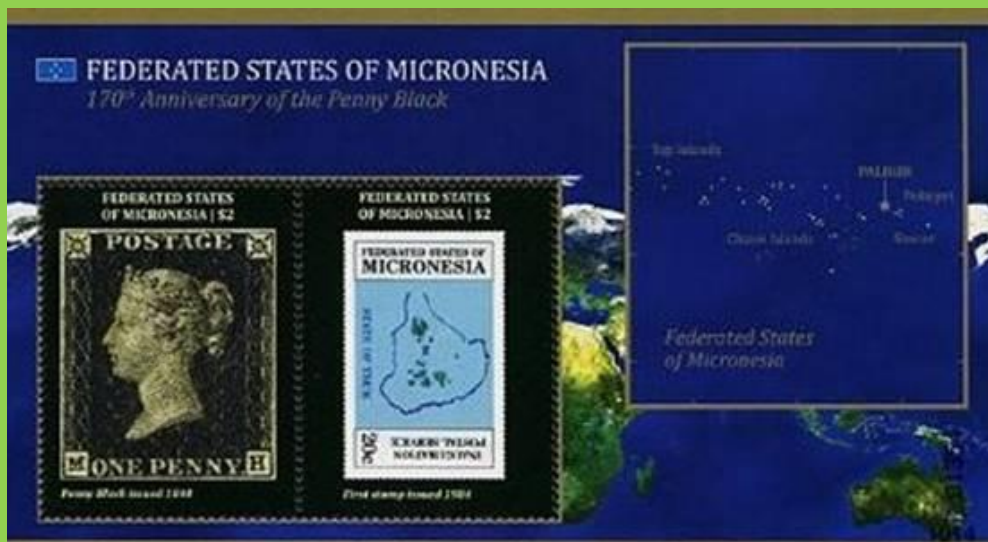

Scott: #895

Issued: 06.10.2010

170th Anniversary of the Penny Black



Inside #895: G.B. #1 [M-H]



Inside #895: Micronesia #2

## #16 to 21



SW#2815-2820

Issued: 13.07.2015

First stamp from all 193 country members of the U.N.



G.B #1 [M-H]



Brunei #11



Bulgaria #1



Upper Volta #1



Burundi #1



Cape Verde #1



# #22 to 27

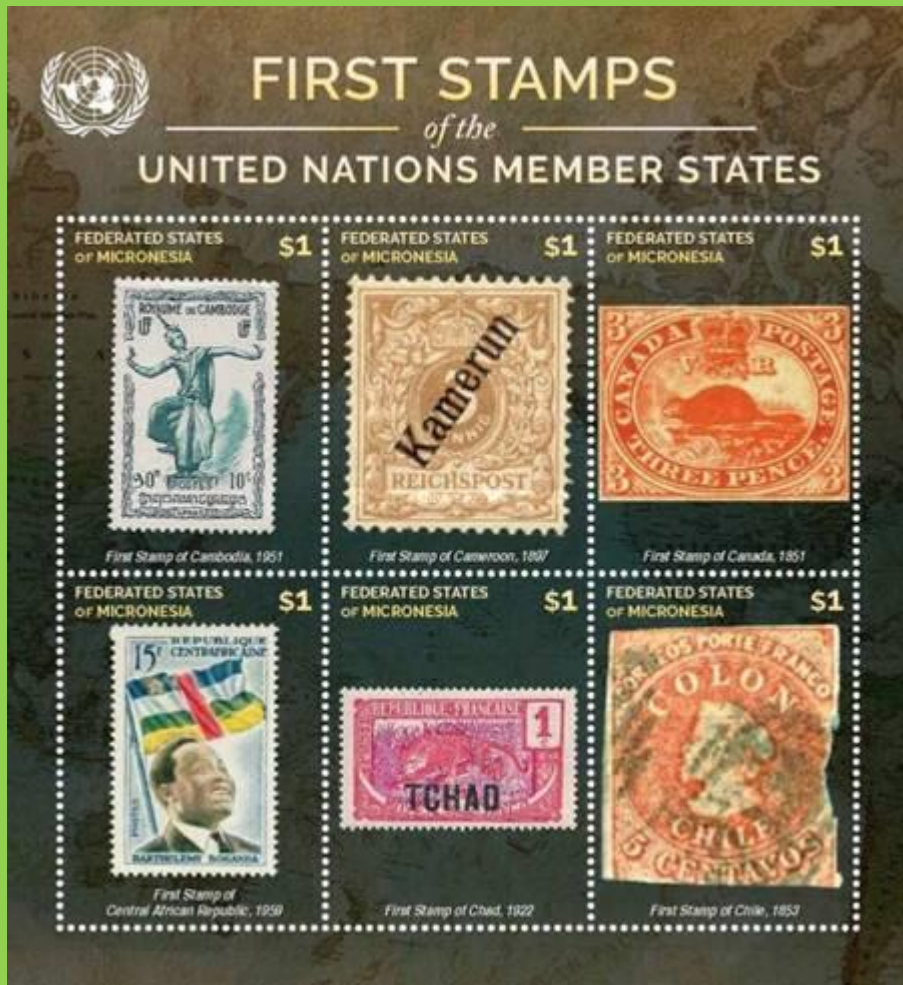

SW#2821-2826

Issued: 13.07.2015

First stamp from all 193 country members of the U.N.



Cambodia #1



Cameroun #1



Canada #1



Central Africa #1



Chad #1

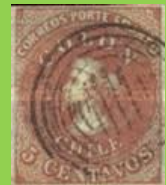

Chile #1



# #28 to 33

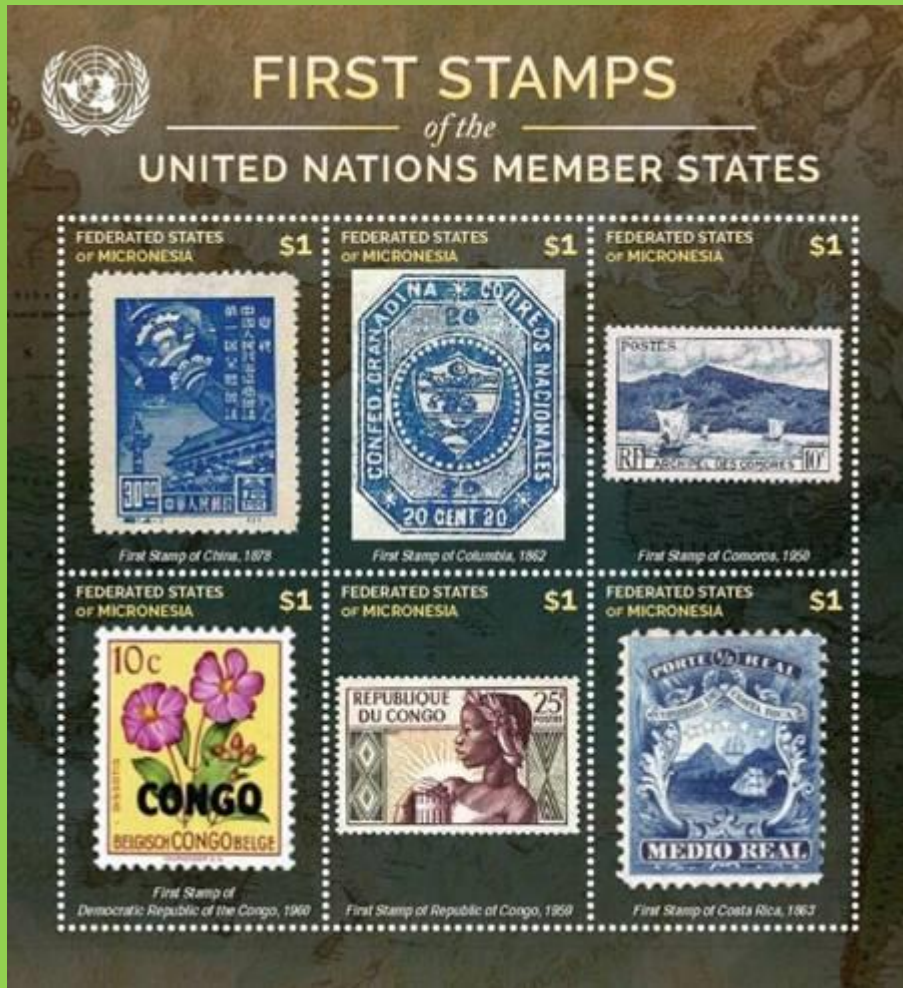

SW# 2827-2832

Issued: 13.07.2015

First stamp from all 193 country members of the U.N.



China #1



Columbia #6



Comoros #30



Congo Democratic Rep. #323



Congo People's Rep. #89



Costa Rica #1

# #34 to 39

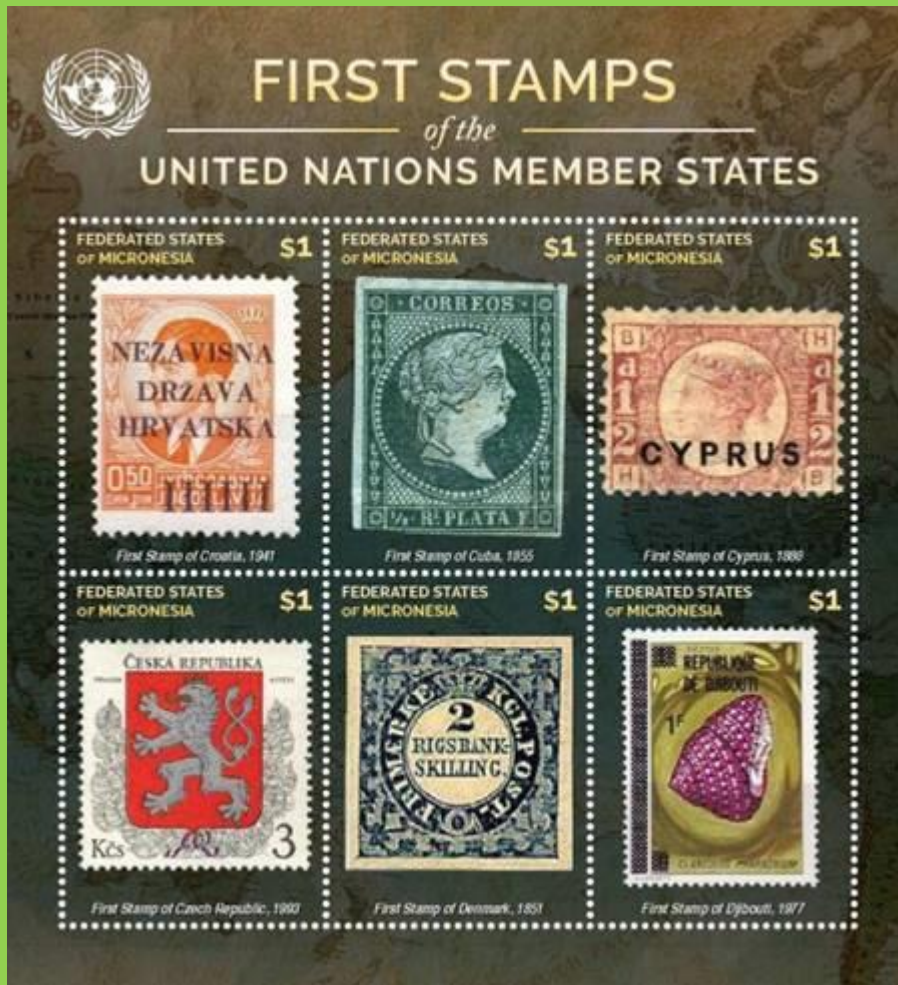

SW# 2833-2838

Issued: 13.07.2015

First stamp from all 193 country members of the U.N.



Croatia #1



Cuba #1



Cyprus #1



Czech Rep. #2887



Denmark #1



Djibouti #439



# #40 to 45

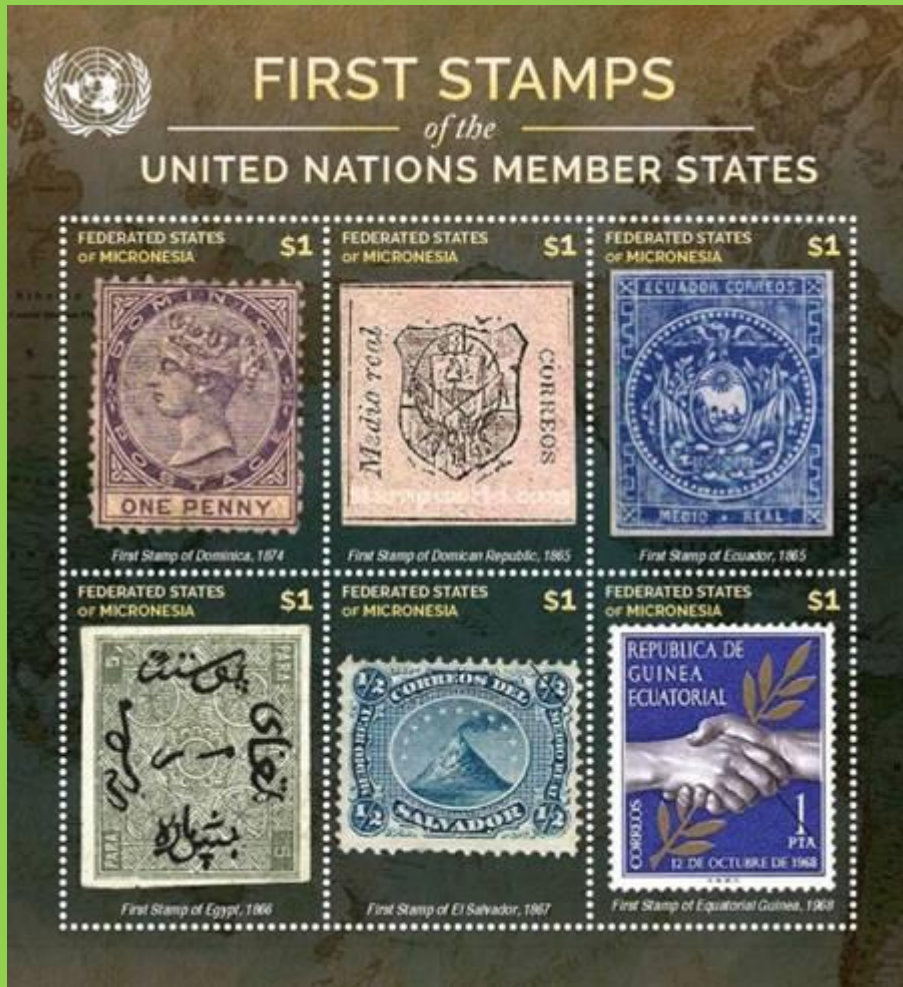

SW#2839-2844

Issued: 13.07.2015

First stamp from all 193 country members of the U.N.



Dominica #1



Dominican Rep. #1



Ecuador #2



Egypt #1



El Salvador #1



Equatorial Guinea #



# #46 to 51



SW#2845-2850

Issued: 13.07.2015

First stamp from all 193 country members of the U.N.



Eritrea #1



Estonia #1



Ethiopia #1



Fiji #1



Finland #83



France #1

# #52 to 57



SW#2851-2856

Issued: 13.07.2015

First stamp from all 193 country members of the U.N.



Gabon #1



Gambia #1



Georgia #12



Germany Empire #1



Ghana #1



Greece #1



# #58 to 63

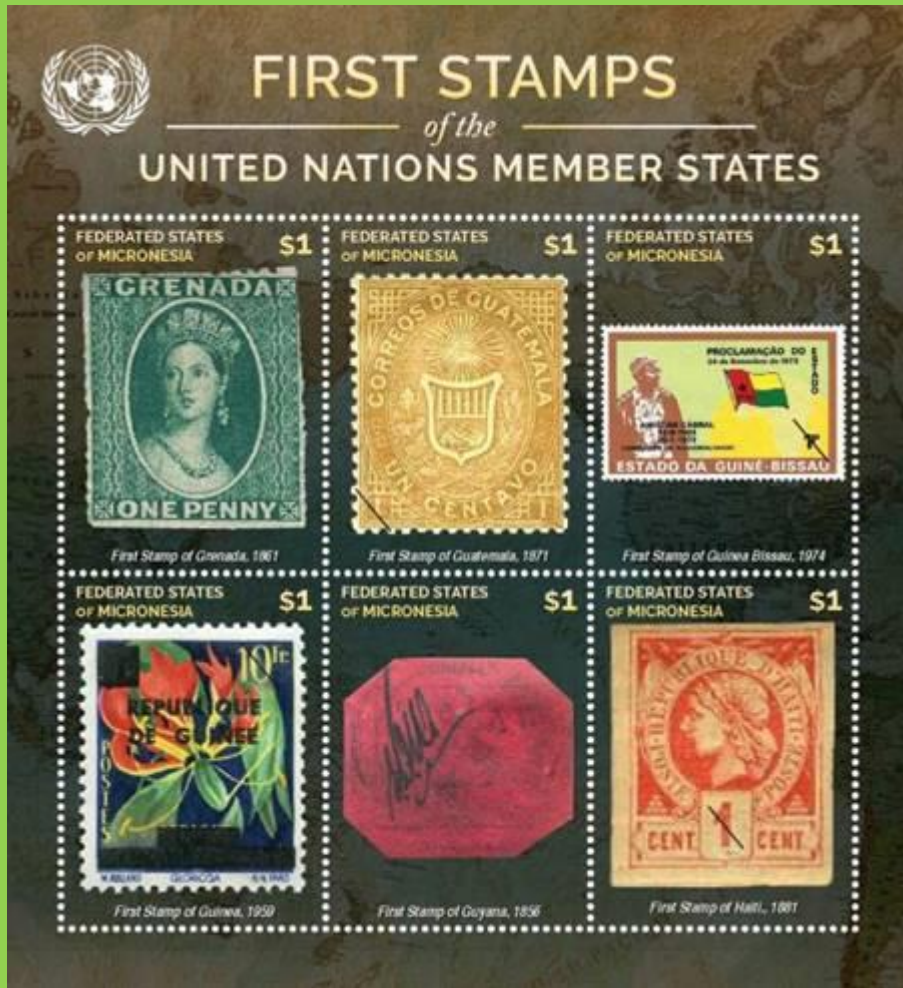

SW#2857-2862

Issued: 13.07.2015

First stamp from all 193 country members of the U.N.



Grenada #1



Guatemala #1



Guinea Bissau #1



Guinea #168



BR. Guyana #13



Haiti #1



#B6

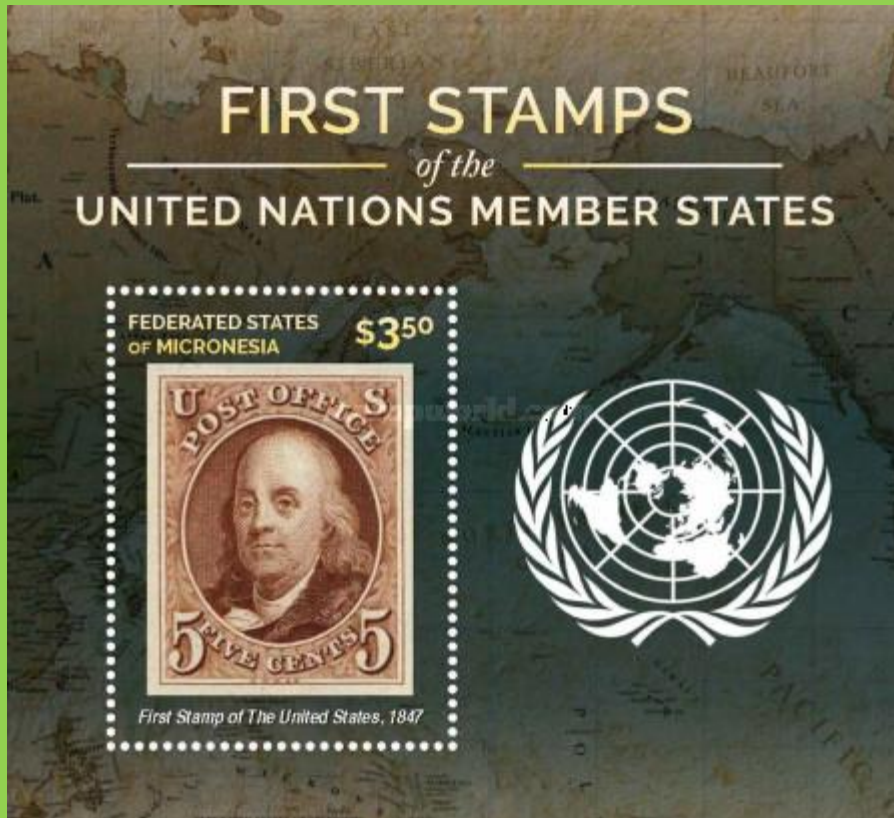

SW#2863

Issued: 13.07.2015

First stamp from all 193 country members of the U.N.



Inside SW#2863: U.S. #1



# Nauru



## #1 to #4



Scott: #138-41

Issued: 6.5.1976

60th Anniversary, Nauru Stamps



Inside #138: Nauru #7



Inside #138: Nauru #11



Inside #139: Nauru #10



Inside #139: Nauru #12



Inside #140: Nauru #13



Inside #141: Nauru #14

## #5 to #7



Scott: #195-97

Issued: 27.2.1979

Death Centenary of Sir Rowland Hill



Inside #195: Marshall Islands #15



Inside #196: Nauru #15



Inside #197: Nauru #160

## #B1

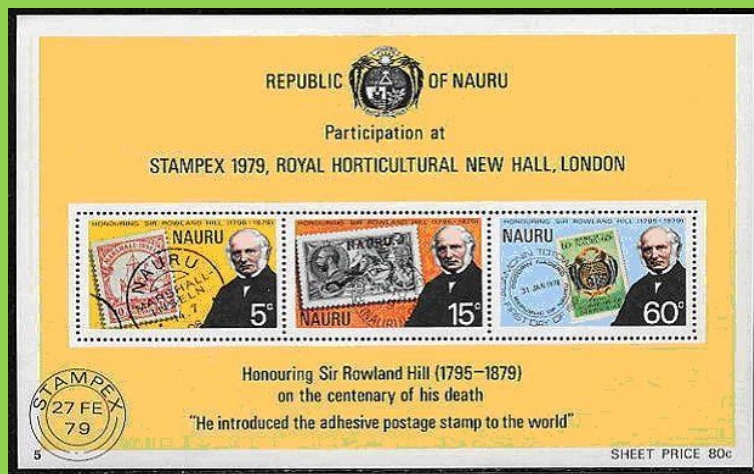

Scott: #197a



## #B2



Scott: #216a  
Issued: 6.5.1984  
London 1980



Inside #216a (In Margin): G.B. #1 [S-G]

## #B3



Scott: #230a  
Issued: 22.5.1984  
WIPA '81



Inside #230a (In Margin): Austria #40

---

## #8



Scott: #284

Issued: 4.6.1984

19th UPU Congress



Inside #284: Nauru #117

---

## #9 to #11



Scott: #347-9

Issued: 14.7.1984

80th Anniversary, Nauru Post Office



Inside #347: Marshall Islands #25

e



Nauru fdc 1988 detail



Inside #348: Marshall Islands #24



Inside #349: Nauru #348





# New Caledonia



## #1



Scott: #C25 (CD 102)

Issued: 6.6.1954

10<sup>th</sup> Anniversary, Liberation of France



Inside #C25: France #718

## #2 - 3



Scott: #311 315

Issued: 20.5.1960

Centenary of Postal Service and Stamps



Inside #311, #316: New Caledonia Type A16



Inside #315-6: New Caledonia #1

## #B1



Scott: #317a

## #4



Scott: #341

Issued: 9.4.1964

Philatex Issue





Inside #341: France #1054 (CD118)

---

## #5



Scott: #C159  
Issued: 17.11.1979  
Death Centenary of Sir Rowland Hill



Inside #C159: New Caledonia #1

---

## #6



Scott: #C177  
Issued: 16.9.1981  
Stamp Day



Inside #C177: New Caledonia #4

---



## #B2



Scott: #527a

Issued: 15.6.1985

LeCagou Philatelic Society



Inside #527a (In Margin): New Caledonia #509 & 513/4

---

## #7



Scott: #C210

Issued: 20.8.1986

STOCKHOLMIA '86

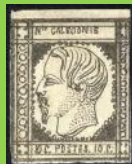

Inside #C210: New Caledonia #1

## #8



Scott: #708

Issued: 13.2.1995

Centenary, Death of Louis Pasteur



Inside #708: New Caledonia #601

---

## #9



Scott: #830

Issued: 02.07.1999

140<sup>th</sup> Anniversary, First Stamp / Philexfrance 99



Inside #830: New Caledonia #1

## #B3



Scott: #831

---

## #10 - #11



Scott: #913/913A

Issued: 7.2.2003 & 28.08.2003

100<sup>th</sup> Anniversary, Jubilee Overprint Stamps



Inside #913: New Caledonia #77



Inside: New Caledonia SW #1287 (2003)

---

## #12



Scott: #913a

Issued: 20.8.2003

The Kagou type 2003





Inside #913: New Caledonia #77

---

## #B4

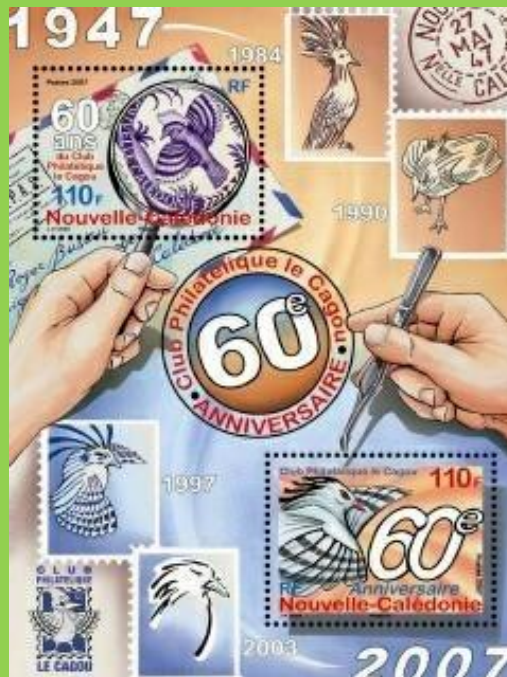

Scott: #1022

Issued: 3.8.2007

60<sup>th</sup> Anniversary, Kagu Philately Club



Inside #1022: New Caledonia #262

---

## #13 to 15



Scott: #1050-2

Issued: 31.7.2008

50th Anniversary Post and Telecommunications



Inside #1050: New Caledonia #C106



Inside #1051: New Caledonia #312



Inside #1052: New Caledonia #314

## #B5



Scott: #1075

Issued: 6.8.2009

150th Anniversary Postal Service



Inside #1075: New Caledonia SW #750 (1985)

By folding the sheet, 4 more sheets appear



#a - b - c - d



Inside #a: New Caledonia SW #1108 (1997)



Inside #b: New Caledonia SW #1507 (2009)





Inside #c: New Caledonia SW #892 (1991)



Inside #d: New Caledonia SW #1287 (2003)

## #B6



Scott: #1078

Issued: 6.8.2009

150th Anniversary Postal Service



Inside #1078 (In Margin): New Caledonia #C238

# #16 - #17



Scott: #????  
Issued: 00.4.2022  
Salon d'Automne



Inside: France #775 (1955)







# New Hebrides British

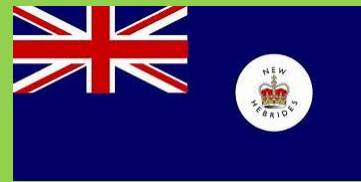

## #1 to #3



Scott: #265-7

Issued: 10.9.1979

Death Centenary of Sir Rowland Hill



Inside #265: New Hebrides (BR) #50



Inside #266: New Hebrides (BR) #136



Inside #267: New Hebrides (BR) #43

## #B1

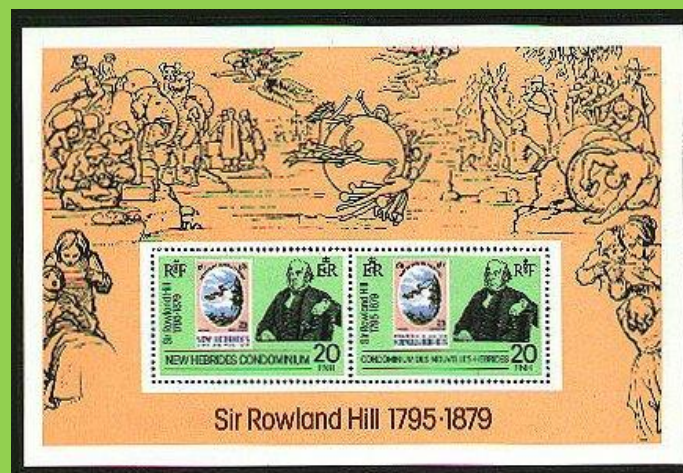

Scott: #266a

# New Hebrides French



## #1 to #3



Scott: #285-7

Issued: 10.9.1979

Death Centenary of Sir Rowland Hill



Inside #285: New Hebrides (FR) #55



Inside #286: New Hebrides (FR) #155<sup>x</sup>



Inside #287: New Hebrides (FR) #46

# New Zealand



## #1



Scott: #302, #303-4

Issued: 18.7.1955

Centenary of New Zealand Stamps



Inside #303: New Zealand Type A1

## #2



Scott: #B101-2

Issued: 2.8.1978

50th Health Stamp Issue



Inside #B101: New Zealand #B1



# #B1



Scott: #B102a

## #3 to #5



Scott: #701-3

Issued: 7.2.1980

125th Anniversary, New Zealand Stamps



Inside #701: New Zealand #1



Inside #702: New Zealand #2

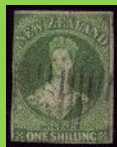

Inside #703: New Zealand #3

# #B2



Scott: #703a

# #B3



Scott: #703b

# #6



Scott: #871

Issued: 1.4.1987

Vesting Day





Inside #871b: New Zealand #766

## #7 - 8



Scott: #887-8

Issued: 13.1.1988

Centennial, Royal Philatelic Society of New Zealand



Inside #887: New Zealand #61



Inside #888: New Zealand #62



Scott: #888a



# #B4 - B5



Scott: #889 889a

Issued: 13.1.1988

Centenary of the Royal Philatelic Society of New Zealand



Inside #889 (In Margin): New Zealand #9

# #B6 - B7



Two unlisted Cent. of Royal Phil. Soc. of NZ S/s #889 with O/P 'Royal 100' & the other 'Royal 105'

# #B8



Celebrates 150 years of New Zealand and the world's first postage stamp  
Christchurch (N.Z.) Philatelic Society





Inside #???: G.B. #1 [D-K]



Inside #???: New Zealand #192

# #B9 to #B12



non-postal S/S #a/b/c/d  
Issued: 24.08.1990  
World Stamp Exhibition





Inside #a: G.B. #1 [S-A / S-B / T-A / T-B]



Inside #b: New Zealand #131 OVP



Inside #c: Brazil #2



Inside #c: Mauritius #1



Inside #c: Trinidad #1



Inside #c: Basel #1



Inside #d: Zurich #1



Inside #d: G.B. #2



Inside #d: USA #1



Inside #d: Bermuda #1

## #9 to #12



Scott: #B145-8

Issued: 20.7.1994

75th Anniversary Children's Health Camps



Inside #B145: New Zealand #B15



Inside #B146: New Zealand #B34



Inside #B147: New Zealand #B79



Inside #B148: New Zealand #B4

## #B13



Scott: #B148a

# #B14



Scott: #935d  
Issued: 3.2.1995  
POST'X '95



Inside #935d (In Margin): New Zealand #186

# #13 - 14



Scott: #1435-6  
Issued: 7.5.1997  
100th Anniversary of Pigeongrams



Inside #1435-6: 1899 Local Stamp



## #B15 - B16



Scott: #1436a  
 Issued: 7.5.1997  
 Pacific '97

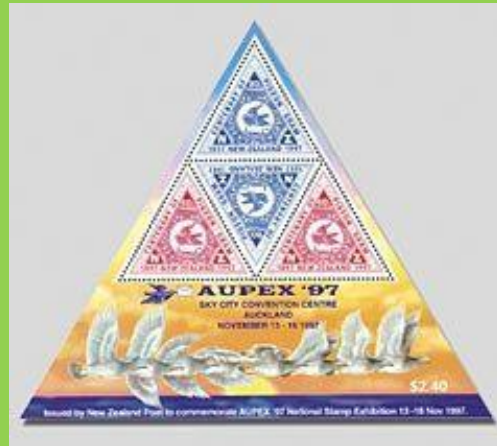

Scott: #1436b  
 Issued: 13.11.1997  
 AupeX '97

## #15 to #29



Scott: #1508-21  
 Issued: 20.5.1998  
 100th Anniversary of New Zealand Pictorial Stamps



#1508: New Zealand #70



#1509: New Zealand #71



#1510: New Zealand #72



#1511: New Zealand #75



#1512: New Zealand #76



#1513: New Zealand #78



#1514: New Zealand #79



#1515: New Zealand #81



#1516: New Zealand #73



#1517: New Zealand #74



#1518: New Zealand #77



#1519: New Zealand #80



#1520: New Zealand #82



#1521: New Zealand #83

## #B17



Scott: #1517a  
Issued: 7.8.1998  
Tarapex '98

Inside #1517a: New Zealand #73 & #74 (See scans above)

# #B18



Scott: #1520a  
Issued: 23.10.1998  
Italia '98

Inside #1520a: New Zealand #74 & #82 (See scans above)

# #30



Scott: #1579-84  
Issued: 1.1.2000  
Nostalgia



Inside #1583: New Zealand #302





Inside #1583: New Zealand #B44-5 (partials on cover)

## #B19



Scott: #1695a

Issued: 1.1.2001

Centenary, Universal Penny Postage



Inside #1695a: New Zealand #99  
(design component: frame and inscriptions only-partial)

## #B19bis



Scott: Sc # 1721d

Issued: 6.6.2001

Greetings



Inside: New Zealand 90c (not emitted)

## #B20



Scott: #1695k  
Issued: 9.6.2001  
Belgica 2001 Exhibition

## #31 to #35



Scott: #2003-7  
Issued: 2.3.2005  
150 Years of New Zealand Stamps 1855 – 1905



Inside #2003: New Zealand #1



Inside #2004: New Zealand #P1



Inside #2005: New Zealand #OY5



Inside #2006: New Zealand #83





Inside #2007: New Zealand #99

# #B21



Scott: #2007a



Inside (in margin): New Zealand #131 (1909)

# #36 to #40



Scott: #2008, #2009-12

Issued: 6.4.2005

150 Years of New Zealand Stamps 1905 – 1955



Inside #2008: New Zealand #123



Inside #2009: New Zealand #B3





Inside #2010: New Zealand #C7



Inside #2011: New Zealand #256



Inside #2012: New Zealand #301

## #B22



Scott: #2012a

Inside in margin



New Zealand #291 (1954)



New Zealand #B27 (1937)



New Zealand #84 (1900)

## #41 - 42



Set of two self-adhesive stamps (#2008-9)  
Scott: #2014a

## #B23



Scott: #2012b  
Issued: 21.4.2005  
Pacific Explorer 2005 Exhibition



Inside #2012b: New Zealand #99



Inside #2012: New Zealand #301

## #43 to #47



Scott: #2017-21  
Issued: 1.6.2005  
150 Years of New Zealand Stamps 1955 – 2005



Inside #2017: New Zealand #369



Inside #2018: New Zealand #918



Inside #2019: New Zealand #989



Inside #2020: New Zealand #1219



Inside #2021: New Zealand #1878

## #B24



Scott: #2020a





Inside (in margin): New Zealand #131 (1909)

## #B25



Scott: #2021a

## #B25bis



Scott: #????

Issued: 00.00.2005

100th Stamp Vending Machine



Inside: New Zealand #94 (1901)

# #B26

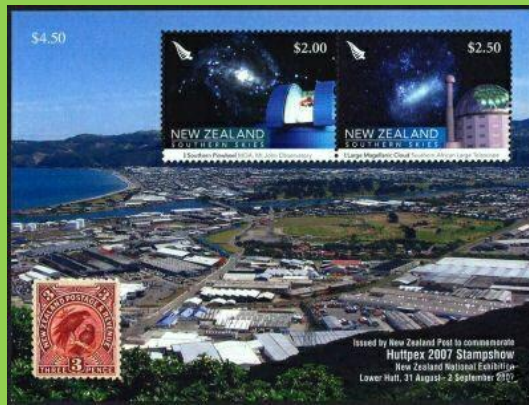

Scott: #2143d  
Issued: 31.8.2007  
HuttPex Exhibition



Inside #2143d (In Margin): New Zealand #75

## #B27



Scott: #2222

Issued: 7.11.2008  
TARAPEX Exhibition



Inside #2222: On background New Zealand type A71 (Pic of #198)

## #48 to #50



Scott: #B193-4 #B196

Issued: 7.9.2009  
80th Anniversary of Children's Health stamps



Inside #B193: New Zealand #B151





Inside #B193 (In margin):



New Zealand #B81



New Zealand type SP12 (#B14-19)



New Zealand #B58



New Zealand #B25



Inside #B194: New Zealand #B5



Inside #B194 (In margin):



New Zealand #B63



New Zealand #B57



New Zealand #B80



New Zealand #B116a



New Zealand #B73



New Zealand #B108



New Zealand #B28



New Zealand #B185



Inside #B196: New Zealand #B23



Inside #B196 (In margin):



New Zealand type SP3



New Zealand #B7



New Zealand #B11



New Zealand Type SP30



New Zealand #B26



New Zealand type SP3

## #B28



Scott: #B195

## #B29



Scott: #2304d

Issued: 30.04.2010

London 2010



Inside #2304d (in margin): New Zealand #MR 1



# #51 to #55



Scott: #2332-6

Issued: 20.10.2010

50th Anniversary of New Zealand Christmas Stamps



Inside #2332: New Zealand #353



Inside #2333: New Zealand #465



Inside #2334: New Zealand #692



Inside #2335: New Zealand #790



Inside #2336: New Zealand #1672

# #56



Scott: #2574/9

Issued: 23.03.2015

Spirit of ANZAC 2015



Inside: Egypt #47

# #B30



Scott: #2579d

# #B31



Scott: #2583e

# #B32 to #B34



Scott: #1161a  
Issued: 14.8.1993  
Taipei '93



Scott: #1161c  
Issued: 18.2.1994  
Hong Kong '94



Scott: #1635a  
Issued: 7.7.2000  
World Stamp Expo – USA 2000



Inside #1161a - #1161c - #1165a



New Zealand  
#918



New Zealand  
#1161



New Zealand  
#1027a



New Zealand  
#1445



New Zealand  
#1635

## #B35



SW: #3487

Issued: 18.09.2016  
Christchurch Stamps



Inside: New Zealand #392



# #B36



SW: #4003

Issued: 00.00.2023

Best of 2022

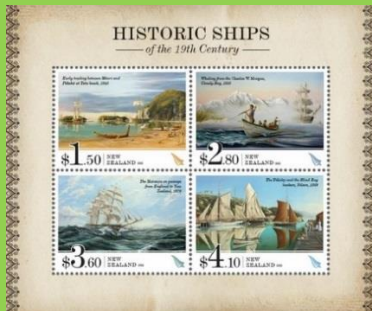

Inside: New Zealand SW #3944 (2022)



Inside: New Zealand SW # 3949 (2022)



Inside: New Zealand SW # 3955 (2022)

# #B37



SW: #4004

Issued: 00.00.2023

Best of 2022



Inside: New Zealand SW # 3997 (2022)



Inside: New Zealand SW # 3981 (2022)



Inside: New Zealand SW # 3988 (2022)



# #B38



SW: #4005  
Issued: 00.00.2023  
Best of 2022



Inside: New Zealand SW # 3959 (2022)



Inside: New Zealand SW # 3963 (2022)



Inside: New Zealand SW # 3977 (2022)



# #B39

|  |   |   |  |
|--|---|---|--|
| <p>SUMMARY }<br/>ANNUUM.</p> <p>FROM</p> <p>reported at<br/>y of goods.<br/>he office of<br/>before the<br/>charge will</p> <p>AM.<br/>Agents.</p> <p>GNEES.</p> <p>JNEDIN.</p> <p>to present<br/>originated.</p> <p>BY<br/>Agent.</p> <p>R K S S.</p> <p>Overland<br/>g Vessels,<br/>of Europe,<br/>BY.</p> <p>VIS,<br/>it-street.</p> <p>STEM.</p> | <p>Business Cards.</p> <p>Commemorating the<br/>150th anniversary of<br/>the first stamp printed<br/>in New Zealand</p> <p>BY APPOINTMENT, BOOTMAKERS<br/>TO HIS EXCELLENCY THE GOVERNOR.</p> <p>C. MARKS AND CO.,<br/>BOOTMAKERS AND IMPORTERS,<br/>118, QUEEN-STREET, AUCKLAND:<br/>And at Follen-street, Shortland, and Owen-street,<br/>Grahamstown.<br/>Every description of Men's, Women's, and Child-<br/>ren's Boots and Shoes made to order.</p> <p>CHEAP PRINTING.<br/>COMMERCIAL AND GENERAL PRINTING OF<br/>EVERY DESCRIPTION,<br/>COPPER-PLATE PRINTING.</p> | <p>Business Cards.</p> <p>New Zealand \$6.90<br/>Aotearoa 2023</p>  <p>1873 Newspaper Stamp</p> | <p>EXCOR</p> <p>FO</p> <p>A FARM of 4<br/>cost £225 unim<br/>A. Four-room<br/>man's Bay, with<br/>GRAFTON B<br/>Grafton Road.<br/>well built, with<br/>manding a beau<br/>In the kitchen<br/>every convenie<br/>Price, £350.</p> <p>ONEHUNGA<br/>and known as<br/>is an Excellent<br/>land. Price, £2<br/>NEW NORT<br/>stables, etc., 14<br/>£200.</p> <p>NEW NORT<br/>allotment, 20 x<br/>OTAHUHU.<br/>ing of Dwelling-<br/>grass land. The<br/>is situated near<br/>92c</p> <p>REMUTERA.<br/>nary, and amon<br/>-20c</p> <p>ONEHUNGA<br/>Smart, and kno<br/>are 5 acres of<br/>The property c<br/>£350.</p> <p>Suburban res<br/>excellent grass<br/>contains 4 room<br/>house, hay shed<br/>on in the house.</p> |
|--|---|---|--|

????

Issued: 02.08.2023  
150th Anniversary of the First Stamp



Inside: New Zealand #P1 (1873)  
based on the current 1870 Great Britain newspaper stamp



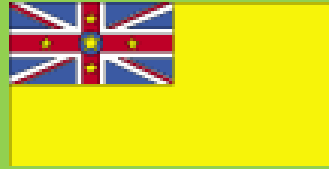

# Niue

## #1 to #5



Scott: #241-50

Issued: 3.7.1979

Death Centenary of Sir Rowland Hill



Inside #241: G.B. #1 [G-B]



Inside #242: Switzerland Basel #3L1

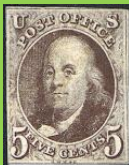

Inside #243: US #1

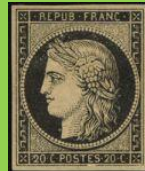

Inside #244: France #3



Inside #245: Bavaria #1



# #B1



Scott: #250a

## #6 to #10



Scott: #281-85

Issued: 22.8.1980

ZEAPEX '80: Overprint #241-50



# #11 to #15

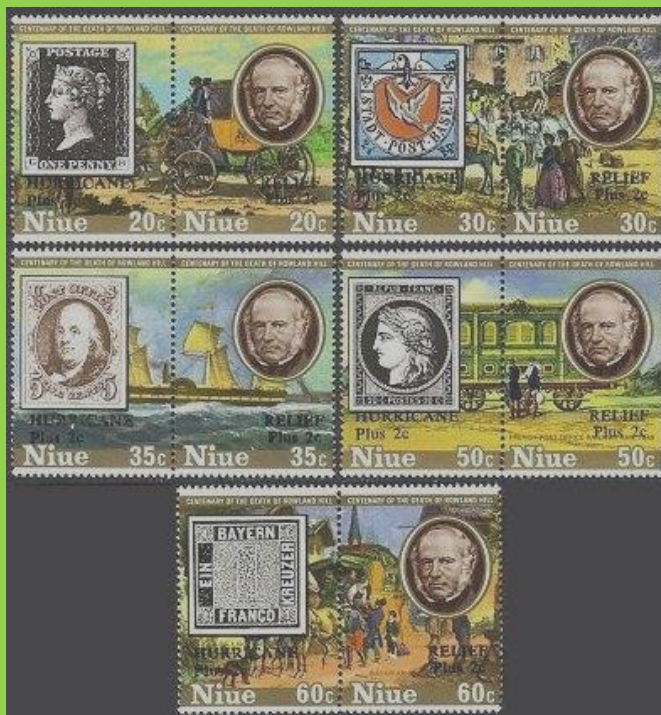

Scott: #B16-7, #B21-2, #B26-7, #B30-1, #B33-4

Issued: 25.1.1980

Hurricane Relief Adding 2c Surtax: Overprint #241-50

# #B2



Scott: #B41

Issued: 22.8.1980

ZEAPEX '80: Overprint #250a



Inside #B41: New Zealand #1

---

## #16



Scott: #515-6  
Issued: 22.5.1986  
AMERIPEX '86

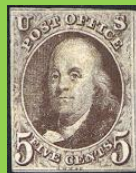

Inside #515-6: US #1

---

## #B3



Scott: #586  
Issued: 1.5.1990  
150th Anniversary, Penny Black

---



Inside #586 (In Margin): G.B. #1

---

## #B4



Scott: #B62  
Issued: 9.6.1997  
Aupex '97



Inside #B62: Niue #1

---

## #B5



Scott: #B63  
Issued: 13.11.1997  
Aupex '97





Inside #B63: Niue #34

---

## #17 - 18



Scott: #753-4

Issued: 31.1.2001

Centenary, Stamps of Niue



Inside #753: Niue #1



Inside #754: Niue #34

# Norfolk



## #1 to #3



Scott: #246-8

Issued: 27.8.1979

Death Centenary of Sir Rowland Hill



Inside #246: Tasmania #1



Inside #247: G.B. #3



Inside #248: Norfolk Island #2

## #B1

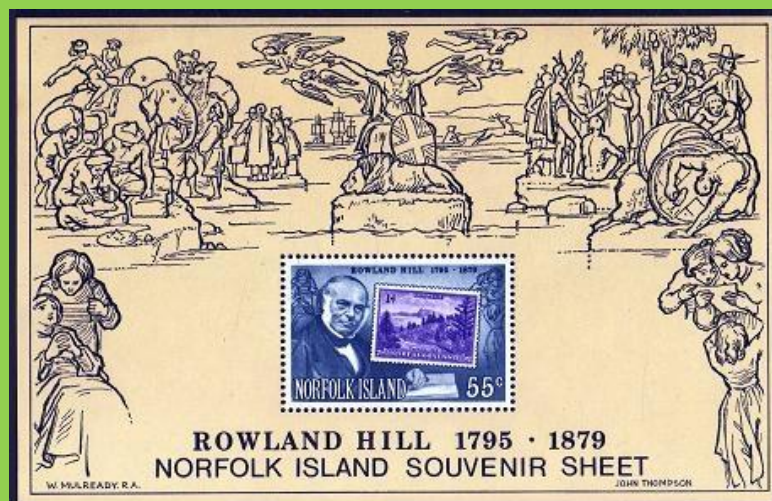

Scott: #248a

# #PC1

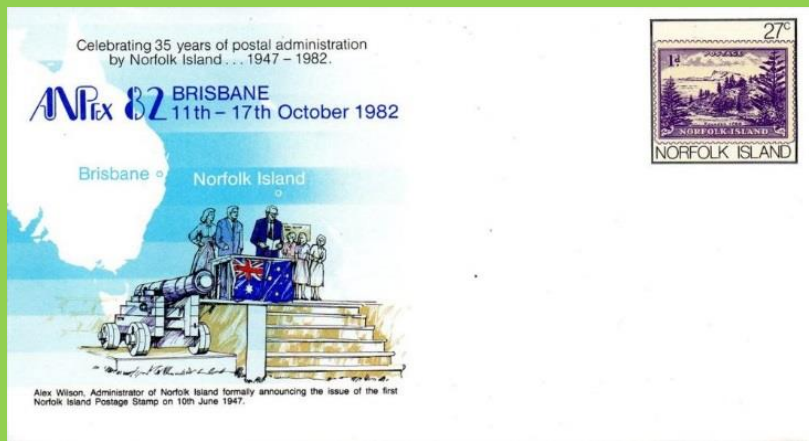

Postal Card

Issued: 12.10.1982

Anpex '82/35th Anniversary of Norfolk Island Postal Administration



Inside: Norfolk Island #2

## #4 - 5



Scott: #344-6

Issued: 18.9.1984

AUSIPEX '84



Inside #344: Norfolk Island #15



Inside #344: Norfolk Island #176



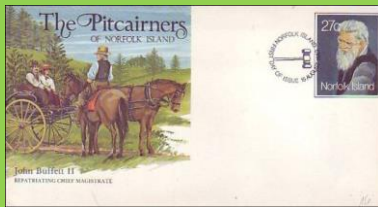

Inside #345: Norfolk Island Pre stamped Envelope

## #B2



Scott: #346a

Inside #346a (In Margin):



Norfolk Island #38



Norfolk Island #286



Norfolk Island #37



Norfolk Island #259



Norfolk Island #110



Norfolk Island #60



Norfolk Island #286

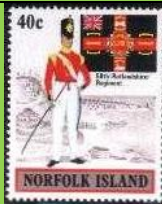

Norfolk Island #303



Norfolk Island #272



Norfolk Island #131



Norfolk Island #196



Norfolk Island #25x



Norfolk Island #288d



Norfolk Island #164





Norfolk Island #116



Norfolk Island #119



Norfolk Island #174



Norfolk Island #206



Norfolk Island #143



Norfolk Island #296



Norfolk Island #290



Norfolk Island #230



Norfolk Island #289c



Norfolk Island #34

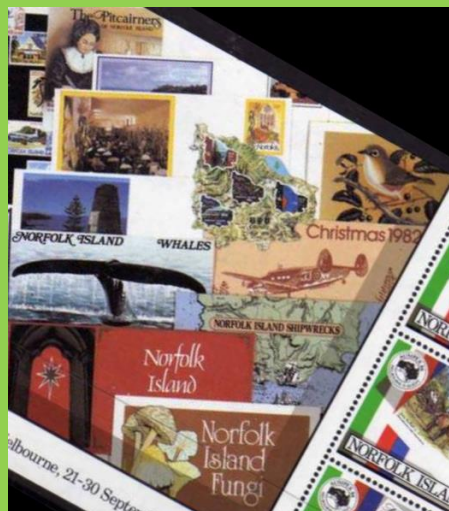



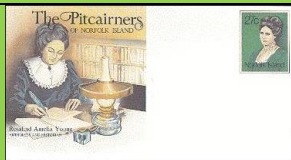

NORFOLK ISLAND : 1980  
The Pitcairners of Norfolk Island

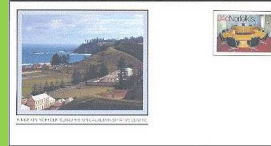

NORFOLK ISLAND: 1980  
Kingston - Norfolk Island Historical

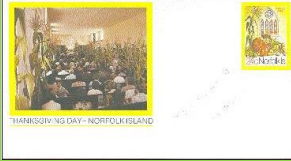

NORFOLK ISLAND: 1982  
Thanksgiving Day - Norfolk Island



Norfolk Island #184a

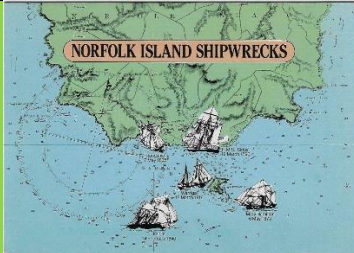

NORFOLK ISLAND: 1982  
Presentation Pack

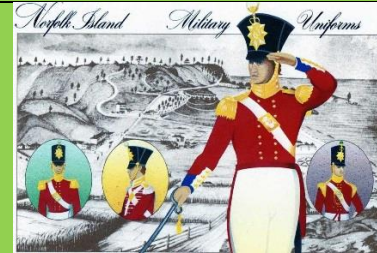

NORFOLK ISLAND: 1982  
Presentation Pack

## #B3

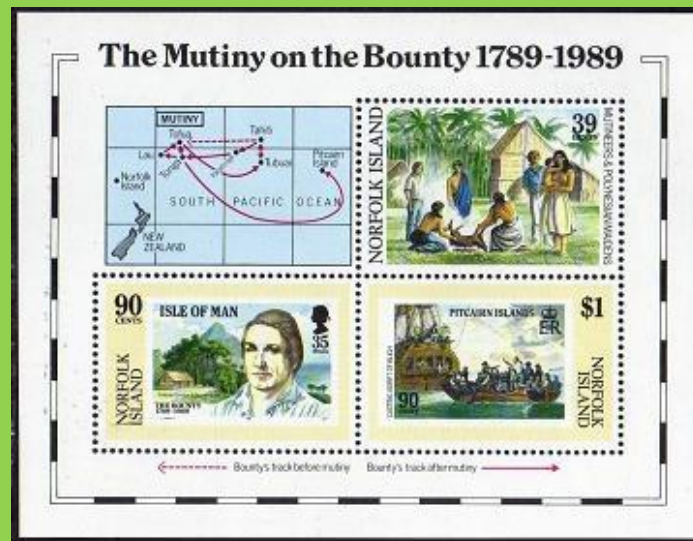

Scott: #456  
Issued: 28.4.1989  
Mutiny on the Bounty



Inside #456: Isle of Man #393



Inside #456: Pitcairn Island #321d

## #6 - 7



Scott: #625a and #626

Issued: 10.6.1997

50th Anniversary, First Norfolk Island Stamp



Inside #625: Norfolk Isl. #4



Inside #626: Norfolk Isl. #12

## #PC2



Postal Card

Issued: 2.4.2002

Air Mail Newspaper Wrapper

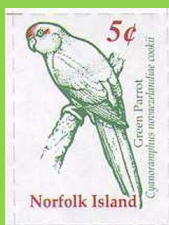

Inside: Norfolk Island #719 (modified - value removed)